



INSIDE
Chelsea native draws quite a life.
Page 4-A



LIVING HERE
Good times at Arctic Coliseum.
Page 4-B



OUR SCHOOLS
Student column, teacher Q&A.
Page 1-B

The Heritage Newspapers' series "Adopt-A-Farm," which focuses on operations at Huehl Acres, continues this month with a look at taking care of the merchandise.
Page 11-A

The Chelsea Standard

Heritage

75

Vol. 135, No. 71

www.chelseastandard.com

Thursday, November 1, 2007

SPOTLIGHT



Janet Alford and husband Jim dance the night away during the annual Autumn Jubilee "Denim & Diamonds" to help support the CCA. PAGE 12-C

ON THE WEB

www.chelseastandard.com

Local Blogs

Read Don Richter on the Chelsea Bulldogs.

Video

Check out video from Friday night's win, plus see the band rock out at halftime.

INDEX

Second front . . . Page 4
Editorial . . . Page 8
Our Schools . . . Section B
Calendar . . . Page 3-B
Obituaries . . . Page 3-B
Sports . . . Page 1-C
Outdoors . . . Page 6-C
Faith . . . Page 10-C

Printed on recycled paper

NEWS TIP
HOTLINE:
475-1371



CHELSEA FOOTBALL: STATE PLAYOFFS 2007

On the defensive

Is Bulldogs' defense ready to take team to next level?

Tecumseh was down 14-0. But the Indians were marching.

Actually, they were crushing, crashing and crunching their way down field in Friday night's Division 3 first-round state playoff game with the Chelsea Bulldogs.

This wasn't exactly the run-and-shoot offense the Tecumseh coaches had drawn up. It was more the run and run and run offense. And most of the plays were quick pitches straight ahead where even the quarterback got in on the blocking. First down, run. Second down, run. Third down, run. Fourth down, run.

Tecumseh had used this formula to win its last six games and qualify for a spot in the playoffs. And even though the Bulldogs jumped out of the blocks with two quick touchdowns, Tecumseh was sticking to the game plan and sticking it to the Chelsea defense.

Suddenly, though, the Chelsea defense got defensive, making a stand at its own 20-yard line. Faced with a fourth-down and 14, Tecumseh went for it. I mean they really went for it, turning to the passing game. Who knew the quarterback could throw? Who knew they even had wide receivers?

See JACOBY — Page 2-A



Photo by Burrill Strong

The Chelsea defense ganged up on Tecumseh in a playoff game on Friday night.

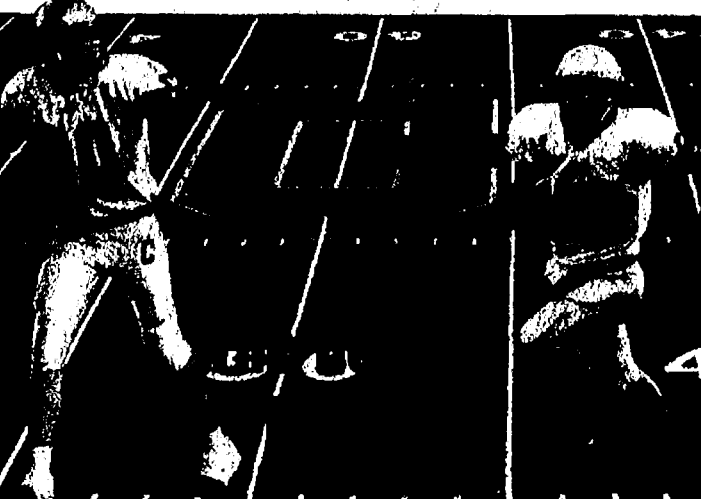

CHELSEA VS. ADRIAN 7 p.m., Friday

INSIDE: Complete coverage of Chelsea's win over Tecumseh and a look ahead at Adrian.
ON THE WEB: Don Richter will file his game story right after Friday's home game. Look for it at www.chelseastandard.com

Senior linebackers

No. 6

Stu Mann
The 6-2, 215-pound OLB has 22 solo tackles and 21 assists.

No. 7

Taylor Hopkins
The 5-9, 195-pound LB has 43 solo tackles and 25 assists.

No. 40

James Connelly
The 5-11, 190-pound OLB has 28 solo tackles and 18 assists.

'Exciting times'

Sheridan Books gets new press rolling

By Edward Freundl
Staff Writer

A local book manufacturer is proving once again that Chelsea is bucking a state trend and actually expanding its business.

"We've been experiencing unprecedented growth over the past two or three years," said Mike Seagram, president of Sheridan Books in Chelsea's industrial park.

"These are exciting times, and we'll continue to invest here."

A large part of that investment arrived recently from England, and will help the

company accommodate a surge in business.

The new Timson printing press joins three other Timson web presses churning out a tremendous volume of printed material for Sheridan's customers.

A "web" or offset press is so called because the words and images are printed on a long roll of paper, known as a web because it is fed through a series of rollers.

The rollers are fitted with thin, flexible metal plates that contain the words or images.

The plate runs against another roller containing

ink, and electrostatic properties cause the ink to adhere only to the type, and the rollers are separated by ink color.

That image is transferred to the paper, which is offset from the roller, thus the name "offset press."

The new press is actually a small part of the entire configuration.

The rolls of paper are loaded onto one end, the paper goes through the press, is fed into a dryer to dry the ink, then into an inline folder that folds the

See PRESS — Page 12-A

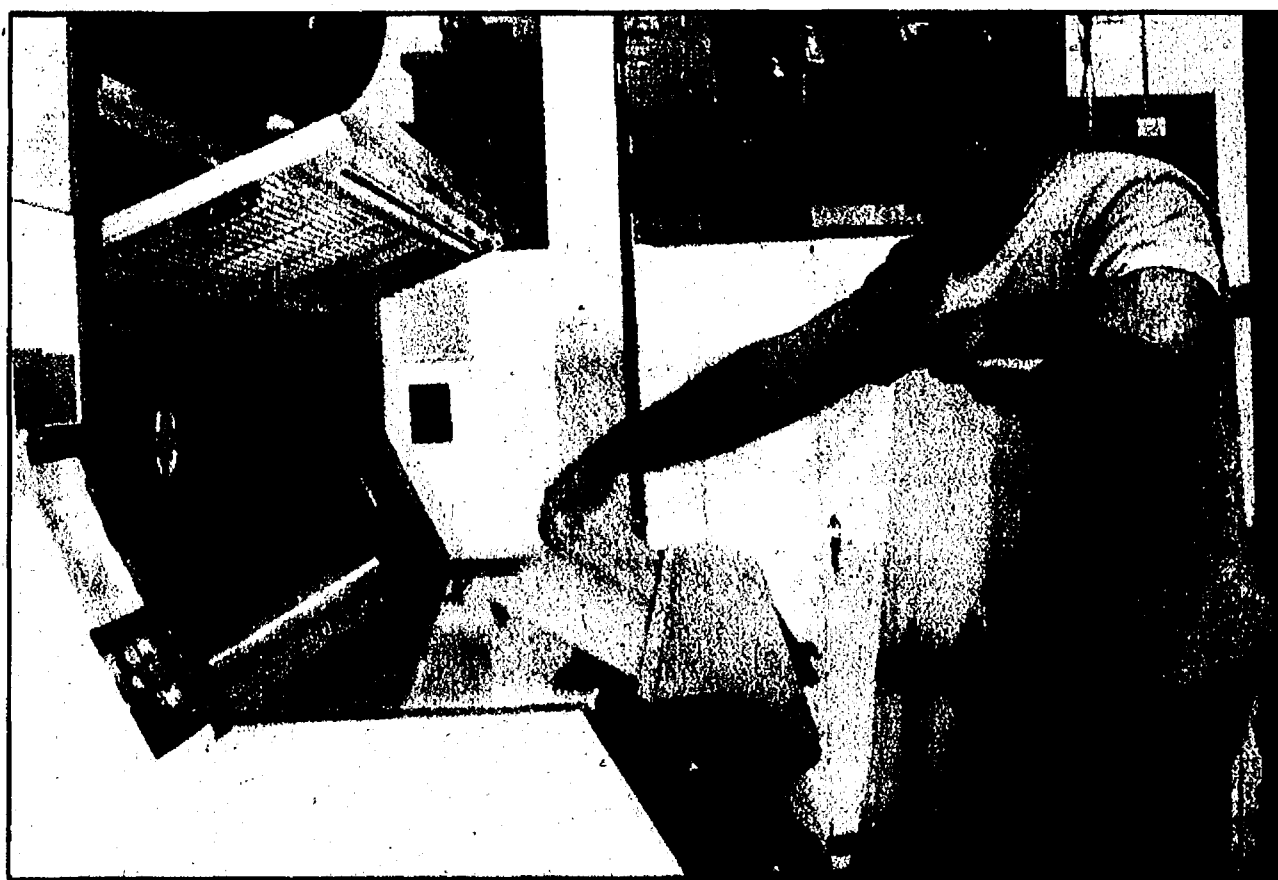

Press operator Dave Gibson switches out the thin metal plates that transfer images of book pages onto a continuous roll of paper on the new Timson printing press at Sheridan Books.

LaFontaine Family Deal

LaFontaine

\$9.95

OIL CHANGE

FREE!

(734) 426-4677 Call for Appointment

AN AMERICAN REVOLUTION

AAA DIRECT REPAIR SHOP

LIMITED TIME ONLY • LIMITED TIME ONLY • LIMITED TIME ONLY • LIMITED TIME ONLY

*Excludes diesels & synthetics.

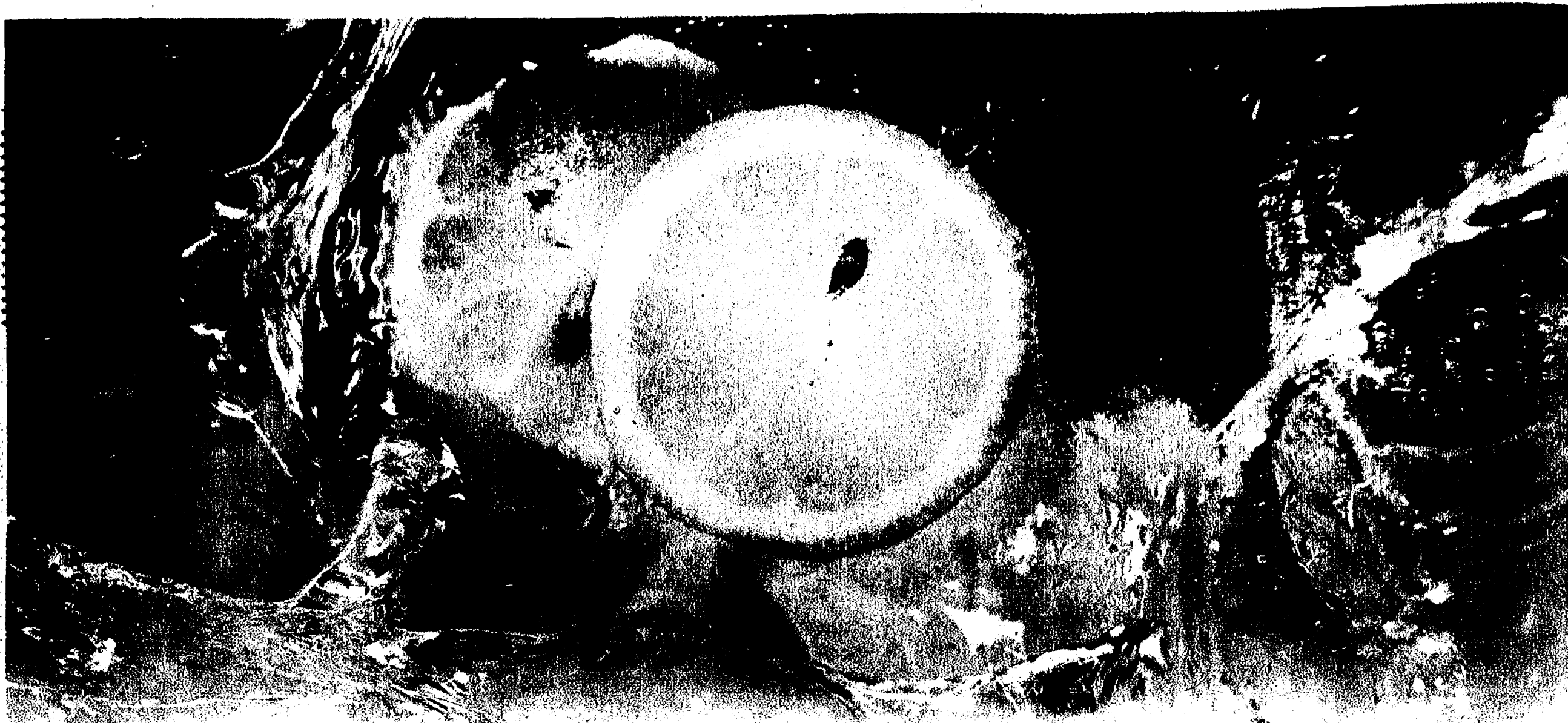

AquaCera

Refreshingly clean water

Quit working so hard for your water softener!

Retire to an AquaCera System:

- Free yourself from purchasing, hauling and loading salt and other chemicals
- Liberate yourself from buying expensive filters
- Enjoy the luxury and security of independence:
 - ~ No need to ask/depend upon family or friends for help loading salt
 - ~ No need to pay a company and give out a key to your home either

734-663-0999

Residents in The Village of Pinckney take notice: Replacing your water softener with an AquaCera system is compliant with the new Water Softener Discharge Ordinance Compliance Requirement and qualifies you to receive up to a \$300.00 rebate from The Village of Pinckney Department of Public Works. Please call 734-878-0666 for additional information.

Use This Coupon For

10% OFF

**Manufacturers Suggested Retail Price
for the Month of November, 2007**

Conference organized by



Crystal Clean Water Solutions, LLC
is a proud sponsor of the University
of Michigan's Third Annual **AGING IN
PLACE CONFERENCE** organized by
the Housing Bureau for Seniors,
November 12-20, 2007. Believing that
knowledge opens the door to independent
living all workshops are free to the public
but registration is required. Please call
Laura Nathan at 734-998-9336.

Please call for a complimentary in-home appointment now.



Water Solutions Inc.
authorized dealer and distributor



JACOBY

Continued from Page 1-A

The pass was on the money, across the middle and into the hands of Trey Searles at around the 7-yard line. Trey is not your ordinary receiver. Standing 6-foot-5 and weighing 280 pounds, it looked as if he could just fall over and land five yards in the end zone.

While it first appeared to be a sure first down, if not a touchdown, Chelsea linebackers quickly converged.

But what could they do, really? I mean, Taylor Hopkins was 5-9, 195 pounds and teammate James Connelly was 5-11, 190 pounds. Trey orders 190-pound linebackers as a side dish.

But what happened next not only ended the drive, it ended Tecumseh's season. And even more importantly may have helped end any questions on whether Chelsea had the talent to extend well into the playoffs.

Hopkins and Connelly collided with Searles soon after he got his big mitts on the pigskin. The impact of the collision jarred the ball loose and it fell to the wet turf. And with it fell any chance Tecumseh had of getting back into the ball game.

Two plays later, Jeff Adams raced 78 yards on a quarterback keeper for a touchdown. So instead of 14-7 it was 21-0. Instead of game on, it was game over.

While Joe Torre got the ax because making the playoffs wasn't enough, Chelsea Coach Brad Bush doesn't have to worry about that.

But at some point, you have to ask, 'What gives?' The answer may be what doesn't give - and that's the 2007 defense.

Chelsea has always been known as a team that can score points. No problems on the offensive side of the ball. And this year is certainly no different. Check out the 46 points they plastered on the scoreboard Friday night if you want proof. They have plenty of ways to hurt a defense and keeping them down won't be easy.

This year, though, if the offense struggles, the defense can pick them up. Chelsea might just have a defense that can help win a low-scoring football game in November. And helping lead the way are the three senior linebackers.

"We try to practice at a pace where the offense can't match us," said Hopkins, who leads the Bulldogs with 43 solo tackles and 25 assists. "We try and force them to do the

Strike up the band - online



Check out video highlights from Friday night's halftime performance by the Chelsea High School Marching Band. Only at www.chelseastandard.com

things they don't do well."

For Tecumseh, that was the passing game. Scoring 21 unanswered points certainly helped the Bulldogs take the Indians out of what they wanted to do. The Bulldogs scored so fast and so often that the running game ran out of juice in the second half.

"We knew what their game plan was going to be and we knew we had to stop the run," said senior outside linebacker Stu Mann, who has 22 solo tackles and 21 assists on the season.

"They had some big line-man but we did a good job taking on the blocks and getting the running backs."

The senior linebackers certainly are a force out on the field, but the Chelsea defense is a true team defense.

Dean Roberts helps bottle up the line up front while players such as Scott Rhodes, Jake Galarowicz, Michael Roberts, Dakota Risner, Rodney Ostrowski, Colton Waterbury, Cody Adams and Randy Cox all have double digits in solo tackles this season.

"Rhodes led the way with 11 on Friday, followed by Connelly and Roberts with eight apiece."

Connelly said the team is ready for the next challenge.

"We want to play at Ford Field, but first we must beat Adrian," he said. "We have to be prepared for each team we face and not look ahead. We believe our defense will be ready if our offense struggles. We practice hard and we're still getting better."

"We'll be ready."

Hopkins said their focus will be the opposite on Friday against Adrian.

"They like to throw the ball," he said. "We need to get pressure on the quarterback and do what we did against Tecumseh and that was to make some big plays when we need to."

And none was bigger than that fourth-down play in the second quarter.

JACKSON TRIPPERS
1-800-482-5761

MEETING - Monday, November 5
Peace Lutheran Church • 10:30 am
8260 Jackson Rd. • Ann Arbor

THEATRE TRIPS

- "HOW LONG" - "MIDWINTER"
- "THE ROYAL DANISH" - "THE ROYAL DANISH"
- "THE ROYAL DANISH" - "THE ROYAL DANISH"
- "THE ROYAL DANISH" - "THE ROYAL DANISH"

2008

PAID SPONSOR, "THE ROYAL DANISH"

Pay only 4 hours or go to the show. 12th-20th or 13th-21st

The Dan is gathering - Snow Bird's Life Gal

Norway, Sweden, Denmark • March 10th and more

QUALITY PONDS

Bill Rayer, Owner/Operator, Chelsea

(734) 475-5908

Call Us Today!

- New Pond Construction
- Existing Pond Excavation
- On Shore Lake Dredging
- Drainage Ditches
- Canals
- Trenching
- Grading

Chelsea Grille

HOLIDAY PARTIES

Receive **10% Discount**

When You Book The Date of Your Holiday Party in October!

Banquet Facilities up to 100 People

Ph: 734-475-7714 1120 S. Main Fax: 734-475-9787

Chelsea Area Chamber News

New Location
110 N. Main
Suite 120
Clocktower Complex

www.chelseamichamber.org

— UPCOMING EVENTS —

Upcoming Business After Hours (BAH)
Clocktower Complex - November 26th

Other Events

Citizen of the Year & Lifetime Achievement Award Winners BANQUET at
Village Conference Center - November 14th
Tickets now available at Chamber Office, Chelsea Standard & City Offices

Retail Advisory Council Meets
last Wednesday of each month, 7:30am.
Call the Chamber for dates and locations

FOR INFORMATION Call (734) 475-1145

PINETREE CENTRE ANTIQUE MALL

Downtown Brooklyn
On The Square
129 N. Main St. (M-50)
517-592-3808

Located in the Irish Hills Area
4 minutes north of Michigan Speedway

Open Daily 10-5
Sunday 12-5

All Credit cards accepted
Limited to Quality Dealers
Antiques & Collectibles Only
P.O. Box 605, Brooklyn, MI 49330

Rob's ROOF Repair

All Types
Specializing
in Saving the
Old One!

-Call Today-
Rob Irvine
734-972-2750

Call a Professional

1500 SYLVAN RD., CHELSEA

Beautiful hill top setting. Traditional floor plan with many updates. Spacious kitchen with eating space. Updates include: kitchen cabinets, countertops, baths, roof, furnace, A/C, cedar siding, and Pella windows. 5+ car garage and workshop. 2.62 acres. Must see. \$199,900.

Russ Armstrong

Let me use my 21 years of experience to help you buy or sell your home.

Call 734-646-0878
armstrong@survovell.com
www.armstrong.com

EDWARD SUROVELL REALTORS

1898 W. Stadium • Ann Arbor

Saline Area Players Present...

You Can't Take It With You!

November 2-3 at 8 p.m. & November 4 at 3 p.m.
November 9-10 at 8 p.m.

Liberty School, 7265 N. Ann Arbor St., Saline

For tickets: 944-4940, www.salineareaplayers.com or at the door

6th annual

Bring a Bowl, Bring a Friend, Bring a Buck!

Saturday, November 10
6:30 p.m. at the Chelsea Depot

Bring a Bowl, Bring a Friend, Bring a Buck
One World One Family - All Welcome!

* Please join us for a great social evening *

Bring just a bowl, not a dish to pass.
Soup, bread and dessert will be served.

For reservations or questions please contact
Jackie Maveal at 475-6090; jmaveal@gmail.com

No charge to attend - Donations appreciated

One World One Family is committed to celebrating the diversity of our human family while promoting understanding of the world's different cultures, and working to foster anti-discriminatory attitudes and practices in the Chelsea area.

Your Michigan home needs Michigan protection...

Thanks for making your home in our community. As Michigan's insurance company, we know Michigan homes and the hazards they face. We also know the kinds of discounts that help you save a lot of money on your home insurance. Call today.

Rick Eder
1250 S. Main Street
Chelsea
734-475-4576
www.RickEderAgency.com

Successful Sales Experience? Time for a change?

The Charles Reinhart Company Realtors, Washtenaw County's real estate leader for 36 years offers:

- Comprehensive new agent education
- State of the art technology tools
- Experienced management team
- More business opportunities
- Comprehensive company-paid back office support
- Highest sales associate earnings in the local industry

For an information interview, please contact:
Bill Miller, General Manager
734.669.5924
bmiller@reinhardtrealtors.com

Reinhart
Charles Reinhart Company Realtors
www.reinhardtrealtors.com

SECOND FRONT

www.chelseastandard.com

The Chelsea Standard

November 1, 2007

Chelsea News in Brief

Citizen of the Year

The Chelsea Area Chamber of Commerce and the Chelsea Standard 2007 Chelsea Citizen of the Year banquet will be held on Nov. 14 at the Chelsea Comfort Inn and Village Conference. The conference center is located adjacent to the Comfort Inn at 1645 Commerce Park Drive, Chelsea.

The event begins with a cash bar at 6:30 p.m. with dinner and presentations immediately following the cocktail hour.

Ticket prices are \$35 for adults and \$15 for children. They are available at the Chelsea Area Chamber of Commerce, 310 N. Main Street, Suite 120; The Chelsea Standard, 20750 Old US-12; and at Chelsea City Offices, 305 S. Main St. Call the chamber office at 475-1145 with any questions.

"This will be a very special evening for Chelsea residents," said Bob Pierce, executive director of the Chelsea Area Chamber of Commerce. "This will be the first time we have had the opportunity to honor three citizens for their outstanding contributions to our great city."

Ronald Weiser was named Citizen of the Year, while Fred Mills and Donald "Digger" O'Dell will receive Lifetime Achievement awards.

Meet the candidates

Meet Rod Anderson and Bill Holmberg at Zou Zou's Cafe & Coffee Bar from 8 to 10 a.m. tomorrow. Find out more about the two candidates running for City Council and their vision for the Chelsea. The two candidates are endorsed by Chelsea Citizens for Accountability. Zou Zou's is located at 101 N. Main St.

Office hours experiment

Chelsea City Hall office hours are being adjusted temporarily to find a schedule that will better serve the public. Until Dec. 21, office hours will be 7 a.m. to 5 p.m. Monday through Friday.

Eyeglasses wanted

Chelsea Cub Scout Pack 445, in collaboration with Lions Clubs International, will be collecting used eyeglasses for people in developing countries.

If you have glasses to donate, contact Pack 445's coordinator, Peggy Cashman, at 475-3415 or peggy.cashman@comcast.net. Glasses must be collected by Sunday.

Chelsea History: By Kathy Clark

Chelsea native draws quite a career

'Black Cauldron' movie cel donated to Chelsea museum

By Kathy Clark

Guest Writer

A layered, painted celluloid with hand-colored background from the 1985 full-length feature film "The Black Cauldron" was donated to the Chelsea Historical Museum by Marjorie Hepburn of Chelsea.

Tom Diab, Chelsea Area Historical Society president, was on hand to receive the donation this month.

The celluloid film frame, or "cel," was given to Hepburn by her friend Joe Hale in 1985.

Twenty-four cels are photographed every second to create an animated movie, and there are 115,200 frames of film in "The Black Cauldron."

Hepburn is one of Hale's friends from Chelsea High School's Class of 1944.

Toward the end of an illustrious career with Walt Disney Productions, Hale wrote and produced "The Black Cauldron" which was Disney's 25th animated film in 1985, costing \$25 million. He retired the following year.

Since 1951 Hale worked on more than 100 Disney projects in character animation and cartoon layout.

He drew backgrounds and special effects such as explosion and laser beam enhancements, and his artwork contributed to such classics as "Sleeping Beauty."

Live-action and cartoon combination films like "Mary Poppins" and "101 Dalmatians" came next.

Hale did the technical planning and animated sequences of 1979's "The Black Hole," for which he received an Academy Award nomination for best animated visual effects.

Hale was raised in Chelsea with seven sisters and one brother in a small house in the 100 block of Madison Street with no indoor bathroom plumbing.

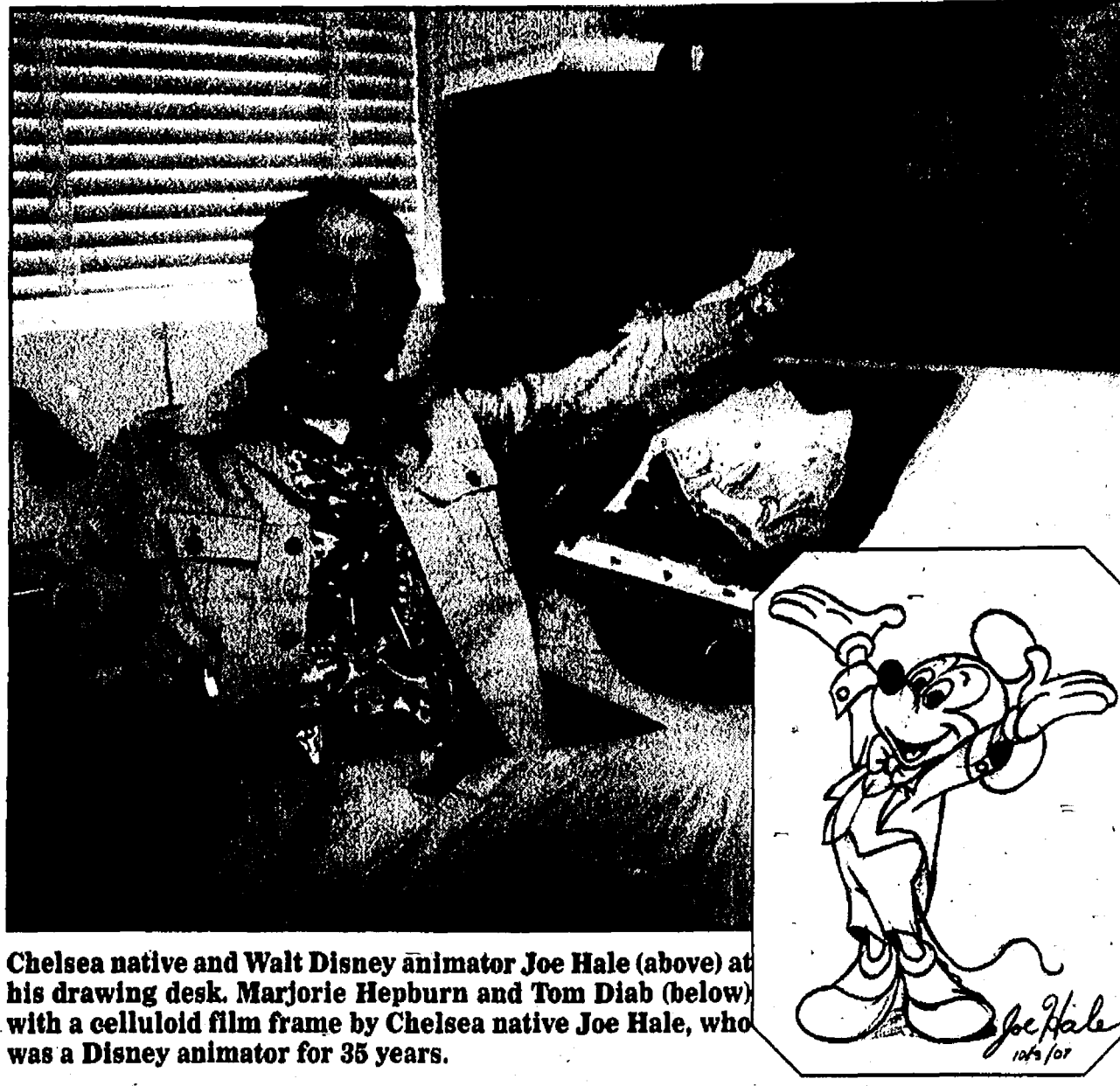

Chelsea native and Walt Disney animator Joe Hale (above) at his drawing desk. Marjorie Hepburn and Tom Diab (below) with a celluloid film frame by Chelsea native Joe Hale, who was a Disney animator for 35 years.

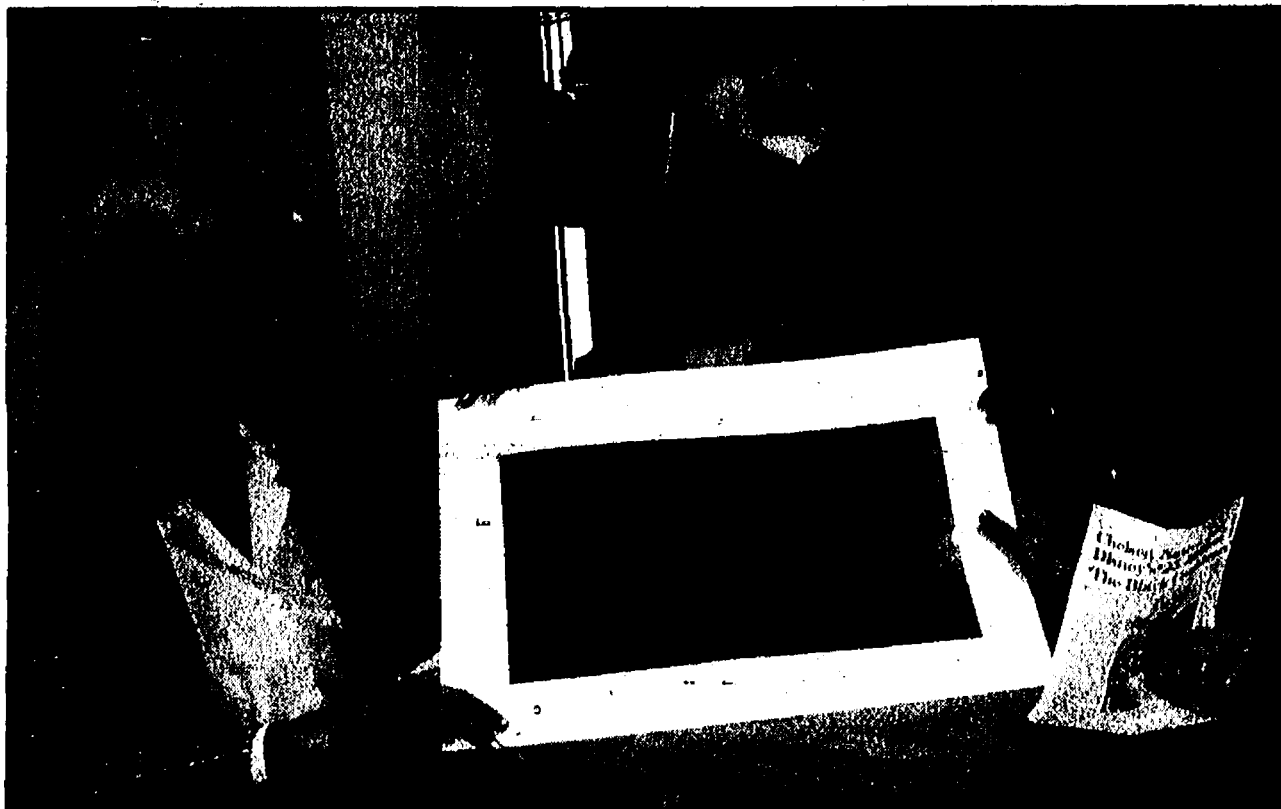

His parents were Vincent and Chloe Hale.

The family outgrew this home and moved three doors south on Madison. He attended Chelsea schools from 1929 to 1942. Hale would have graduated with the Class of 1944 had he not entered the U.S. Marines in 1942.

"Several of our classmates enlisted early to choose a branch of service, rather than be drafted into the U.S. Army," Hepburn recalled.

While in the service he illustrated other servicemen's letters and created his own greeting cards. After leaving the Marines,

Hale attended the Michigan Academy of Arts in Saginaw and later the Likits Academy of Fine Arts in Los Angeles.

Chelsea is home

Over the years Hale has stayed in touch with his friends Phil Vogel, Dan Ewald, Margie Hepburn and others. He often attends Class of '44 reunions. At age 82, he has not lost his artistic ability and this month sent a few more autographed "off the tip of his pencil" drawings to the museum and friends, along with movie cels, storyboards, photocopies and original pencil drawings

from "The Black Cauldron."

It is his intent that the museum, library or schools will use these tools to teach how an animated film is produced.

Hale has kept his friends updated as his career in motion pictures developed.

Inclinations to draw began in school when he would sketch characters or scenes on every blank page of any book.

"On my first military leave I saw 'Bambi' in the Chelsea Sylvan Theater and I sat through it seven times during three days," Hale recalled in a 1985 conversation.

"During 'Bambi' I decided all I wanted to be was a Disney artist. It was a time when all available jobs in Chelsea were at the Federal Screw Plant or other factories. I never dreamed I would succeed beyond that."

During one class reunion visit to Chelsea, Hale drove down Madison Street and stopped at his first home.

"I was walking around the house when the lady living there invited me inside for a tour. It was when tattoos had entered the mainstream of society," Hale said.

He noticed the woman had a tattoo of Mickey and Minnie Mouse on her left shoulder.

"I drew that!" he told her, and that same version of Mickey and Minnie had been used for the "Wonderful World of Disney" TV series in the 1960s.

At home in California

He was hired by Disney in 1951, and was present during some historical moments with the company.

"In the late 1950s, I sat in on the first meetings with Walt Disney when a simple 'kiddieland' was envisioned at the end of the California Disney lot," Hale recalled.

"The project was put in the hands of Disney cartoonists and they created drawings of 'Main Street U.S.A.' Their ideas were expanded to become the first Disneyland park."

The cartoonists did not profit from the drawings used to construct the first Disneyland, and at one point unsuccessfully negotiated for a small percentage of Disneyland's profits.

"Disney pulled everyone off 'Sleeping Beauty' to work on the theme park. A top animator earned \$500 a week in those days," Hale added.

This month Hale is sculpting his third three-foot-high gargoyle out of sandstone.

"I have always been interested in drawing gargoyles," Hale said. "This one has a place on my roof with the other two."

He and his wife Beverly live in Vista, Calif., which is 40 miles north of San Diego. Their Spanish-style home is built on a cliff 2,000 feet above the coast with a view of the Pacific in the front and mountains in the back.

See HISTORY — Page 5-A

2nd Annual Antique Tractor Auction

Sat, Nov 3, 10am EST

Chelsea Community Fairgrounds

20501 Old US-12 Hwy
Chelsea, MI 48118

Consignments Wanted

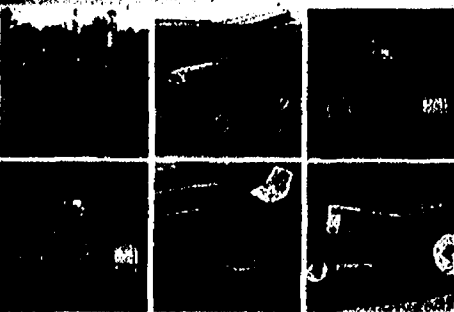

Tractors

• 1931 GP Tractor, Converted to Rubber-Rear Tire 13.6 x 28, Front Tire 8.0 x 16, New Paint, S/N 228293 • 1940 Ford 9N, 8 Volt, Rear Tire 11.2 x 28, Front Tire 4.00 x 19 Single Rib Tread, S/N 133350 • Massey Ferguson 1250 Diesel, Front Wheel Assist, 3 Pt Hitch, S/N D53501 • 1957 JD 620 Tricycle W/Power Steering, PTO, 3Pt Hitch (no arms), New Tires, Rims, & Brakes, 22043 Hrs, S/N 6220871 • 1949 Farmall Model M, S/N 193315X1 • 1941 JD D • 1960 JD B, Complete Restoration in '05 W/Engine, Carb, Starter, Generator Overhaul, New Tires, Good Paint, Runs Well, S/N 254922 • 1969 JD 630, Many New Parts, Good Tires, Runs Well, Looks Good, S/N 6305215 • 1962 JD 2010, Gas, Clean, 3 Pt Hitch, Single Remote Power Steering, 18.4 x 34 Tires, Runs Well and Starts Easily in Cold Weather, S/N 1650-11436

Equipment

• JD 34 Sprayer • JD 3 Bottom Mower • 12.4 x 38 Tires on '11" Rims • 1978 JD 400 Lawn Mower, Hydraulic Front & Rear, 2.0 hp Kohler Engine, 50" Mower Deck, S/N C300D030145M • 1975 JD 200 Mower, 12 hp Kohler Engine, 48" Mower Deck, S/N C200D031190M • 1975 JD 100 W/10 Briggs & Stratton Engine, S/N C100D031190M • 1968 JD 110 Lawn Mower, Part Seat, 6 hp Kohler Engine, S/N SNT1031051405M • (2) JD Wrenches • Old Wrenches • JD 3 • JD Front Mount Snow Blower, 48" Front Mount Blade for JD 400 Mower • 400 Tractor • JD Lawn & Garden • JD Toy Tractors

www.sheridanauctionservice.com

Dr. Barbara Wehr

We would like to Thank
Our Loyal Patients

and
Welcome New
Patients!



- Senior Discounts
- Evening and Weekend Hours
- Most Insurances Accepted

~Barbara M. Wehr, D.D.S.~

Same location: 7300 Dexter-Ann Arbor Rd. • Suite 300

Phone (734) 426-8360 • Dexter

Class of 1945 reunites



Chelsea High School class of 1945 held its 62nd reunion on Aug. 29 at Reddeman Farms. Ten graduates attended. Pictured in front row, from left to right, Willetta (Lantis) Hafner, Rose Clark McGibney, Marjorie (Umstead) Burnett and Charles Smith. Back row, Joan (Pierce) Kipfmiller, Duane Luick, Willard Carlson, Roland Robards, James Gaunt and Veryl Steinaway.

Make-A-Wish dances up fund-raiser

The Make-A-Wish Foundation has brightened the lives of more than 5,000 children in the midst of their serious health challenges, providing a positive, uplifting focus for these brave and inspiring children.

The foundation's goal is to provide every eligible Michigan child facing a life-threatening medical condition with an unparalleled wish experience.

It recently moved its headquarters to Ann Arbor in recognition of its top referral facility, Mott Children's Hospital.

Make-A-Wish will host a fund-raiser tomorrow night with a "Dancing with the Stars"-style competition. The event will take place from 6:30 to 11:30 p.m. at the Michigan Theater in Ann Arbor.

The cost of \$75 per person includes a strolling dinner, dessert, silent auction, entertainment, dancing, wine, beer and soda.

Dancing with the Make-A-Wish Stars pairs professional dancers with five local "celebrities," who have learned dances, rehearsed

and will perform at the event for the guest's entertainment. Guests will pledge money in support of their favorite act. After the performance, attendees will enjoy dessert and dancing on the Michigan Theater stage.

The local celebrities include Craig Common, Common Grill Executive Chef and Debbie Dingell, General Motors Senior Executive and TV Political Commentator.

HISTORY

Continued from Page 4-A

Living close to the California film industry, Hale has been able to salvage and incorporate various pieces of old movie sets into his home.

He used wrought iron work from the movie "Zorro," and the gates from Cherry Tree Lane off the "Mary Poppins" set.

"The three Indian maiden statues from 'Something Wicked This Way Comes' looked great with a flat coat of white paint," Hale said.

Along with collections of small movie character statues, he brought home his Disney Studios drawing desk.

Hale has remained active with the Marines at Camp Pendleton for the past 20 years.

"I instruct Marines in skeet and trap shooting at the Skeet & Trap Range at Vado Del Rio," he said.

Another Marines-related project Hale has started is a cactus and succulent memorial garden at the range.

"The garden is a tribute to the 340 Marines from Camp Pendleton already killed in Iraq," he noted.

Hale is on the board of directors for the Moonlight

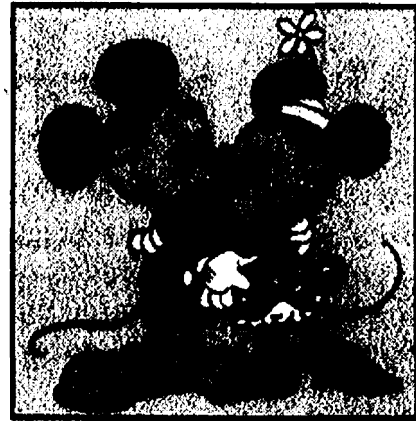

Jewel live theater of San Diego County.

Finally, Hale has sat on the board of the Academy of Motion Picture Arts & Sciences for 20 years. He will soon receive 60 to 80 films to review from all the movie studios for the 2008 Oscars ceremony.

"Everyone in the Academy nominates choices for Best Picture, then we receive one big ballot where everyone votes on their choices in all other categories," Hale said. "My neighbors love this time of year because they get to borrow all the movies."

In the back of his mind, Hale thought of moving back to Chelsea for many years. Now it appears he is comfortable and very active in his California retirement.

"Chelsea has always been my hometown," he said recently. "When I come back to talk with everyone, I envy the people who have stayed here."



Serendipity

Paperback Book Exchange

Wonderful things await you in Downtown Chelsea.

Smiles, Hello's and Thank You's...

Remember those? Come see for yourself.

Over 14,000 paperbacks to choose from

Hours: Mon. 10-8:30 • Wed-Fri. 10-6 • Sat. 9-3 • Closed Tuesday
113 W. Middle St., Chelsea • 475-7148

Chelsea hair design

Holiday Specials

Updos • Manicures • Pedicures • Retail

\$5.00 off any service

booked with Kelly or Michelle

Expires 11-30-07

Walk In's Always Welcome!

Open 6 Days A Week

Cuts • Color • Highlights • Full Line of Nail Services

106 W. Middle St. • Chelsea • 475-5959

Kick off the season with the Cobblestone Rose Open House!

Join us for a magical beginning

to the holiday season!

Unique gifts for everyone on your list.

Special holiday decorations.

Flavors for your home.

Now is the time to experience the

Cobblestone Rose at her finest.



Fri., Nov. 9

6 to 9 pm

Sat., Nov. 10

10 to 8 pm

Sun., Nov 11

12 to 5 pm

Elves busy - store closed Sunday until Fri. at 6.
101 S. Ann Arbor St., Suite 111, Saline 734 944-6202

OVERTAXED?

Chelsea Citizens for Accountability

endorses



**ROD AND BILL
ANDERSON HOLMBERG
For Chelsea City Council**

**For more
ACCOUNTABLE,
TRANSPARENT,
AND EFFICIENT
CITY GOVERNMENT**

~ SAY NO TO HIGHER TAXES! ~

Paid for by CCFA PAC, 20160 W. Old US12, Chelsea, MI 48118. 734-475-9040. Not authorized by any candidate committee. Paid for with regulated funds.

Sleepy Hollow sells out three shows

Chelsea Area Players recent performance of *Sleepy Hollow*, performed by the CAP Jr. cast of 32 kids was a smashing, record breaking success. Held in the Commons Building at the Clock Tower Complex, each of the three nightly shows were sold out as over 1,000 people attended the Halloween show.

"We knew that pre-sales were going well," says Director and Producer Ty Jacobs, "but we did not expect the huge crowds we had. Friday night we had standing-room only and unfortunately had to turn a few people away."

Sponsor Chelsea Teddy Bear Factory opened their haunted warehouse of doom before the show for patrons to tour and get in the mood for the play. In addition, a limited edition Headless Bear commemorating the *Sleepy Hollow* play were on sale each night. Only 30 bears were made and sold out!

"This was a wonderful performance by the amazingly talented kids of the Chelsea area," says Jacobs. "And, what awesome support by the community as we far exceeded our ticket sales goal by more than 40 percent! That's a record for CAP."

The highlight of the

evening for the many children surrounding the stage area was the appearance of the headless horseman riding in on a live horse and throw-

ing the pumpkin at Ichabod Crane's feet.

"This show was very family oriented and we had hundreds of kids who not only

saw a cool play, but they could also see that kids their own age were acting on stage right in front of them," says Jacobs. "That's how commu-

nity theatre keeps growing and hopefully our Youth Theatre program will see bigger numbers at auditions for our spring performance."



Excellent attendance had cast and crew smiling.

ELECTION

Continued from Page 1-A

The other two challengers are members of a citizens advocacy group, Chelsea Citizens for Accountability (CCFA) that has adopted the mantra of openness and accountability in city government.

"Transparency of the budget is necessary in order to maintain accountability of budget items," Holmberg noted. "How can the city account for spending activities, when it is not relatively easy to track? ... (T)his is a huge issue and needs to be prioritized for change."

Rod Anderson wants the council to pay more attention to the effects of their actions. "The Council did not con-

sider the impact of the increase on Chelsea stakeholders: property owners, residents, and potential residents. We need to reset our priorities," he said.

"The most obvious challenge for the Chelsea community and city government is how to manage efficient delivery of services in a time of economic turmoil."

Due to a change in state election law this year, voters will be required to provide photo identification when they go to the polls.

Polls will be open from 7 a.m. to 8 p.m. The city is divided more or less into two precincts covering the east side and west side.

All voters in the city will vote in the cafeteria of the Washington Street Education Center, 500 Washington St.



Investing in... Washtenaw County's future.

Detroit Edison is planning more than \$30 million in upgrades to Washtenaw County's electrical system. Work has already begun. Once completed, it will provide improved reliability for years to come. We'll be:

- Repairing or replacing hundreds of transformers, fuses, lightning arresters and other pieces of equipment.
- Trimming thousands of trees to reduce power outages.
- Replacing or reconducting miles of overhead power lines.
- Inspecting thousands of utility poles to identify and correct potential problems.
- Rebalancing Washtenaw County's electrical system to prevent overloaded electrical circuits.

This is all a part of our ongoing commitment to deliver the energy our customers need, when they need it — today, tomorrow and into the future.

For information on Detroit Edison programs, products and services, call **800.477.4747**.

or visit my.dteenergy.com.



The Power of Your Community • DTE •

Restore Your Health Naturally

KRAMER Chiropractic
OF CHELSEA

Feel Better, Live Well
Formerly Atkinson Chiropractic

Relief from...
Neck, Middle and Low Back Pain
Headaches and Sciatica

www.atchiro.net
734.475.8669



Dr. Marc Kramer
Chiropractic Physician
Certified Personal Trainer
Owner

Spinal Decompression

THE BANKS
OF SALINE
"A village on the river"

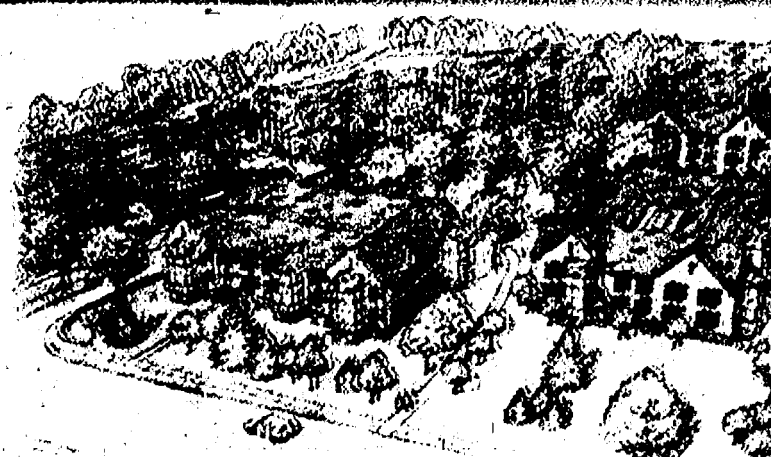

We offer four floor plans!

Prices start at \$225,000

The private Tudor-styled condominiums are part of 60 acres of Saline park land, ponds, river walks and nature trails. All within a few blocks of downtown Saline.

Only 6 More Available in Building #1.

Some amenities include:

- Granite in the Master and Kitchen
- Quality Cabinetry & Kohler Fixtures
- Upgraded Flooring Package is Standard
- Two Full Baths
- Screened Porch
- Central Elevator
- Two and Three Bedroom Ranch-Style Living
- Energy Star Rated
- Heated Underground Parking

KELLER WILLIAMS
REALTY
2144 S. State
Ann Arbor, MI 48104

HOURS:
Daily Noon - 4PM
Or By Appointment

www.TheBanksOfSaline.com

CHECK OUT OUR BEAUTIFUL MODEL

At 237 Monroe Street
off Michigan Avenue



Sales Office (Downtown Saline)
237 Monroe St.
Office: 734.429.8100



Call Tom Foley
for appointments
or info at
734.604.3527

School bond refinancing saves \$2 million for taxpayers

By Edward Freundl
Staff Writer

The Chelsea School District has taken advantage of near-historic low interest rates to refinance its debt and save a considerable amount of money on interest.

Unlike a homeowner who might save several thousand dollars on a mortgage, however, the district stands to save more than \$2 million.

"We just got great news with the re-funding of our bonds," said Chelsea School Superintendent David Killips.

"Over the life of the bonds the school district has saved over \$2 million in costs,

mainly in the area of interest costs."

Teresa Zigman, Executive Director of Business and Operations for the district, said district administrators were "excited" at the prospect of not having to spend so much on interest payments.

"We knew the market was moving in our favor, but we didn't know how far," she said, and likened it to the recent wave of mortgage refinancings.

"When a homeowner does that, they pay less on a mortgage, and it's the same way with bonds."

The interest savings is stated over the life of voter-approved bonds, from today

to 2025.

"Our prior interest rate was 5.01 percent, and now it's down to 4.24 percent," Zigman said. "When you're talking \$29 million, it's a pretty good chunk of change."

According to a press release from UBS Securities, the district will see a savings of approximately \$2,056,000 in total debt service costs by refinancing \$28,590,000 of the district's outstanding bonds.

"The district was in the enviable position of being able to time its entry into the bond market and capitalize on the low rates currently available," said David Kahn, Executive

Director of the UBS Securities LLC Lansing office.

"This would not have been possible without the extra effort by the business office staff," he added.

Kahn also commended the board of education and administration for their efforts to achieve the lowest possible interest cost for the taxpayers of the district.

UBS is the underwriter of the bonds, and the district worked with financial adviser Stauder, Barch and Associates Inc. to complete the transaction.

The district's bond rating is excellent, according to two major financial ratings firms. Standard & Poor's

rating for the district is AA-, while Moody's gives it an A2 rating.

However, Zigman noted, the "refi" won't have an immediate effect on the district's bottom line.

"The taxpayers would see relief in their winter 2009 tax bill," she said.

Another issue that could affect the projected savings

is the end result of a lawsuit file by Chrysler over its \$100 million property tax valuation of the Proving Grounds south of Chelsea.

"That's been sitting at the state Supreme Court for a year," Zigman said.

"We won't know what that impact will be until that ruling comes down."

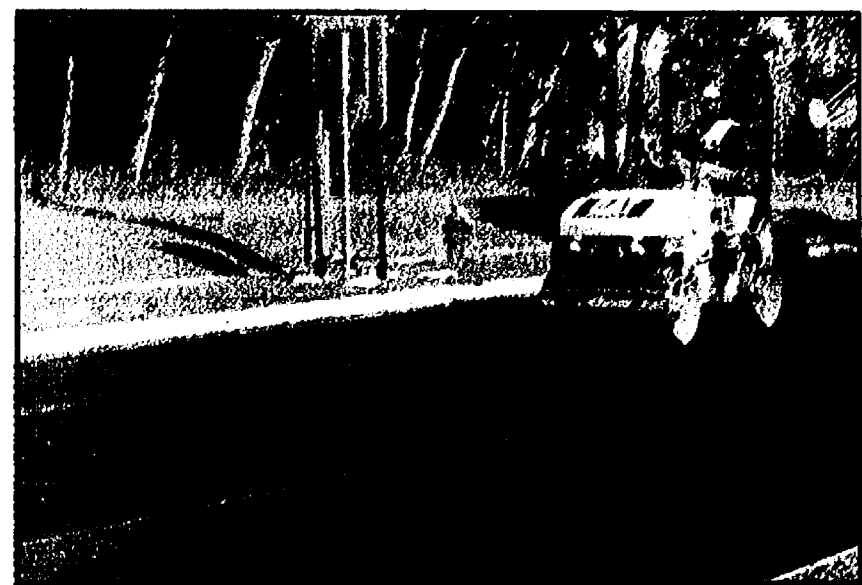

Dan's
SIDE STREET GARAGE

Serving Chelsea since 1995

- ASE Certified
- Over 30 Years Experience
- American & Japanese Auto Repair

121 Buchanan St. • Chelsea
734-475-2278

Logos for ASE, YOKOHAMA, Cooper Tires, and Visa.



Photos by Edward Freundl
Road construction crews worked this past week to grind up and remove the top three inches of pavement from Old US-12 from South Main Street (M-52) to Gene Drive in preparation for repaving (top left). The repaving work went quickly on Tuesday (above), and a top layer of asphalt is set to be applied today. The Washtenaw County Road Commission is maintaining one lane of traffic in each direction, but is urging drivers to take extra caution when driving next to construction equipment. A temporary speed limit of 35 mph is in effect in the work zone.

Another *Handsome Smile*

Created by
DEXTER ORTHODONTICS

Mary Beth Moenssen, D.D.S., M.S.

Kirk Kumbier

- Captain of the swim team
- Also captain of the water polo team
- Will be attending Kenyon College

Owner of a Handsome Smile!

BEFORE AFTER

Call to schedule a complimentary Orthodontic Evaluation with our University of Michigan Trained Doctor

734-426-5220

Visit us at our new location:
7200 Dan Hoey Rd. • Suite B • Dexter

LAZBOY

Recline in time for the holidays

Sale!

RHONDA
Sleeper/Full
\$1,175

MEMPHIS
Reclina-Rocker®
\$372

LYLE
Reclina-Rocker®
\$587

Your LAZBOY Source for over 40 years!

Merkel

FURNITURE AND CARPET ONE
83 Years on Main Street in Chelsea

AND DON'T FORGET:
THE WINE, WOMEN & SHOPPING EVENT
NOVEMBER 10, DOWNTOWN CHELSEA

Letters to the Editor

Letters may be sent to editor@chelseastandard.com or to Chelsea Standard/Dexter Leader, 20750 Old US-12, Chelsea, MI 48118

EDITORIAL

Our policy

It is our policy to run all local letters to the editor that deal with local issues and are not personal attacks.

www.chelseastandard.com

The Chelsea Standard

November 1, 2007

House Dems launch attack on recallers

House Democrats have quietly launched a "put the wagons in a circle" strategy to defeat the unfolding recall movement.

Most thinking citizens know that recalling a lawmaker because he or she voted the "wrong" way on one issue, in this case a tax increase, does not

warrant bouncing them out of office. Intelligent voters should look at the overall record of any lawmaker before anyone is recalled.

That said, recallers do have the right to do what they are doing and House Democrats have a right to stop them in their tracks. And they intend to do just that by stopping the recallers before they can force a recall election.

To put a lawmaker on the ballot, recallers have to jump through a series of legal hoops and lawyers for the other side will be there hoping to find a legal technicality or other misstep that would nullify the recall process.

For example, people who pass recall petitions must be registered voters in the district where the lawmakers live.

Carpetbaggers who come in to gather names would be wasting their time since the names they collect would not be counted.

For example somebody in Macomb County cannot circulate a recall petition for a lawmaker in Redford Township. And someone in Redford can't sign a petition in Macomb.

The legal eagles for House Dems will fly-speak every procedure, every name and every move the recallers make hoping against hope that this rag-tag group of malcontents will screw up in one way or another.

On top of that, the Dems have another ace in the hole. They will stage street corner debates wherever recallers are trying to collect signatures.

The supporters of targeted lawmakers will "shadow" the recallers and every time they approach a citizen to sign, there will be protracted debate.

The scene could go like this: Recaller to resident: "Did you support the recent income tax increase?"

Resident: "No, I did not and I am madder than all get out."

Recaller: "Well sign this petition and you can help remove lawmaker so and so from office."

Anti-recaller who has been listening in on the conversation: "Just a second. Did you know that the income tax increase helped to provide more education-funding for your children and to keep crooks behind bars?"

Resident: "No I did not."

Recaller: "That doesn't make any difference. It was still a tax increase and you said you opposed that."

All this back and forth has a twofold effect. It drastically slows down the collection process, which means it will take more time to gather signatures. Secondly, with a "shadow" there to present the other side, citizens might not sign. Each time that happens, it's a win for the lawmaker and a loss for the recall movement.

One Democrat on the inside of these strategy talks argues, "This is the most effective method" of thwarting the recalls. Recallers can't get the signatures to force an election and lawmakers' necks will be saved. But don't kid yourself, now that the recall backers are aware of this fly-speak strategy, they will take whatever steps they need to make sure all the legal t's are dotted and i's are crossed.

As for the street corner debating, this thing could get nasty.

Tim Skubick is host of the TV show "Off the Record" and does political commentary for WWJ Radio 950.



Tim Skubick

Letters to the Editor

To the Editor: This letter is in response to Frank Hammer's editorial on Oct. 25, 2007. First, I am a member of Chelsea Citizens for Accountability (CCFA), and we categorically disagree with Mr. Hammer's letter.

The Bookcrafters building was bought in 2002 for \$995,000 with the original intent to remodel the current structure for the new Chelsea City Hall. After it was purchased, it was discovered that remodeling it was not cost efficient. Why wasn't this investigated prior to spending

\$995,000 of the taxpayers' money?

The property is 4.3 acres, meaning that the city paid \$231,395 per acre for a slightly contaminated property that is zoned only for commercial light industrial.

Current commercial property with no soil contamination around Chelsea is selling for about \$120,000 per acre.

Hammer still feels that, "by any measure, the city made a good deal on this property." With this type of thinking, who knows what other "good deals" the council will enter into

on its taxpayers' behalves?

Tim Sullivan
Chelsea

To the editor: My mouth dropped when I read the paragraph in the Oct 18 issue about Rep. Tim Walberg's effort to repeal the "death tax." I don't know whether the words are those of the Chelsea Standard or Walberg himself, but the statement that "the death tax rate will climb from 0 percent to 55 percent in 2011, and death will once again become a taxable event" is completely and deliberately misleading.

I am not debating the merits of the tax, but the actual picture is much different from what is implied. In fact there is zero tax if an estate is transferred to a spouse or a charitable foundation. Also the tax is only on amounts greater than \$2 million (an amount that is to increase to \$3.5 million in 2009). The reason it is not technically incorrect to report that the tax rate will climb from 0 to 55 percent

in 2011 is because Congress repealed the tax for the single year 2010 - probably so that opponents can kindle voter resentment by making such misleading and sensational statements.

Even the very term "death-tax" is suspiciously propagandistic - it is not death that is the taxable event, but rather the transfer of multi-million dollar estates to individuals other than a spouse.

Guerin Wilkinson
Chelsea

Our take:

Distracted drivers need to be stopped

There are some things you just shouldn't do. They're the epitome of "no-brainers." You shouldn't knowingly pick up a live electrical wire. You shouldn't jump off a 1,000-foot cliff.

And, although too many of us will debate this next no-brainer, nobody should text message while driving.

A recent poll conducted by Harris Interactive said nine of 10 American adults believe that sending text messages or e-mail while driving is distracting and dangerous, and should be outlawed.

Similar numbers - 91 percent of adults - thought that drivers distracted by sending text messages or e-mail were as dangerous as drivers who had had a couple of drinks.

Yet the same poll indicated that although the majority saw the danger in text messaging while driving, two in three adults who drive and use text messaging admitted they had read text messages or e-mail while

driving, and 57 percent admitted to sending text messages or e-mail from behind the wheel.

The practice is a death wish, not just for those texting behind the wheel, but everyone else on the road.

The New England Journal of Medicine in 1997 reported that the risk of having an accident while using a cell phone is the same as that while driving drunk. The journal claimed cell phone users increase their risk of accidents 400 percent to 500 percent. The study was conducted on drivers of all ages, not just teenagers.

A National Safety Council study determined that it isn't the phone that distracts drivers, it is the conversation. The distraction factor was just as strong when test subjects used hands-free phones that allowed them to keep both hands on the wheel. Subjects engaged in cell phone conversations missed twice as many traffic signals and took longer to react to those

signals.

If talking on a cell phone while driving is that dangerous, tapping away with both thumbs while behind the wheel compounds the hazards innumerable.

Communities throughout Michigan have been adopting local distracted driving ordinances to address the problem. Many of those communities have made cell phone use while driving a secondary offense. Police must first stop drivers for a primary reason, such as speeding or running a red light, before they can then cite motorists for distracted driving with a cell phone.

But Michigan needs a single statewide law making the use of phones and texting while driving a primary offense. We call upon Lansing to finally address this issue with an umbrella law to make cell phone use and texting while behind the wheel of a vehicle a statewide primary offense. Lives depend upon such a law.

STREET TALK

What is your favorite Halloween treat?

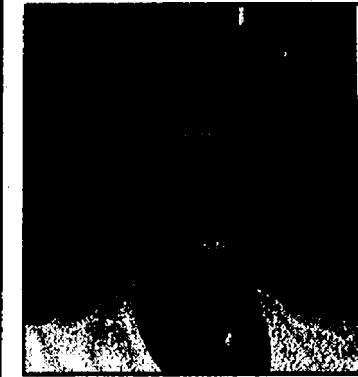

"A Snicker's bar."
AMY MITCHELL
DEXTER TOWNSHIP



"Anything chocolate."
ALEX WICKMAN
DEXTER TOWNSHIP

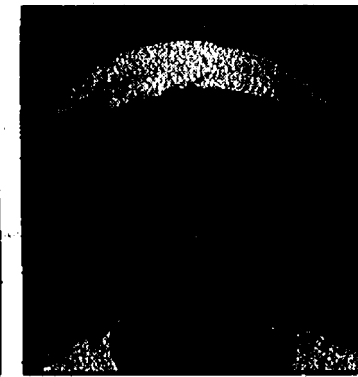

"Tootsie Rolls and candy corn."
ALEXIS NELSON
LYNDON TOWNSHIP

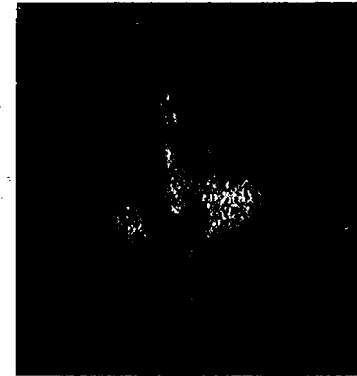

"I would like a vanilla ice cream cone in my Halloween sack."
AMELIA NELSON
LYNDON TOWNSHIP

By Jennifer Sinkwitz

Our Chelsea History

Who was Paul G. Schaible, Sr. and what was his connection to Chelsea?

Station agent in the Chelsea Train Depot.

Mr. Schaible started a bank in 1870.

He sold gold he mined in California.

Banker in Chelsea from 1903 to 1962.

Catholic minister from 1880 to 1940.

Paul G. Schaible's connection with Chelsea banks began in 1893, when he was employed by the Chelsea Savings Bank as a bookkeeper and assistant cashier. In 1908 he was one of the organizers of the Farmers & Merchants Bank. In 1921 he became its president, succeeding John Waltrous. Schaible continued as president until the F&M Bank merged with the Kempt Commercial Bank in 1934. The late Paul Schaible Sr. retired from the Chelsea State Bank in 1962. According to banking publications, Schaible's 60-year career is one of very few recorded in Michigan.

The Chelsea Standard

A Heritage Newspaper Established in 1871

JAMES K. WILLIAMS JR.
President, Heritage Newspapers
jwilliams@heritage.com

Annette Cortiana Clark
Director of Online Services
aclark@heritage.com

EDITORIAL STAFF

Terry Jacoby, Editor
tjacoby@heritage.com

Edward Freundl, Staff Writer
efreundl@heritage.com

Don Richter, Sports Editor
drichter@heritage.com

Sean Dalton, Staff Writer
sdalton@heritage.com

ADVERTISING STAFF

Teresa Riddle, Advertising Director
triddle@heritage.com

Colleen Cooper, Customer Service
ccooper@heritage.com

Beth Harris, Advertising Consultant
bharris@heritage.com

Michelle Micklewright
Advertising Consultant
mmicklewright@heritage.com

HOW TO REACH US

The Chelsea Standard
20750 Old US-12, Chelsea, MI 48118

Office: 734-475-1371 Fax: 734-475-1413

Home Delivery: 877-857-1118 Display Advertising: 734-429-7380

Classified Advertising: 877-888-3202

Classified Fax: 877-21-FAX-US (877-213-2987)

Subscription Rates:

Mail Delivery: \$64.00 Two Years, \$35.00 One Year, \$19.50 Six Months

Postmaster send address changes to:
The Chelsea Standard/Dexter Leader (USPS #101-720),
20750 Old US-12, Chelsea, MI 48118

Periodical postage paid at Chelsea, MI 48118
ISSN # 1524-3486

Office hours: Monday through Friday 8:30 a.m. to 5 p.m.
World Wide Web: www.heritage.com

The Chelsea Standard is published every Thursday by Heritage Newspapers
A Journal Register Company Newspaper
www.journalregister.com

GOODY CAC JOURNAL REGISTER

Government Roundup

Friend of Chelsea librarian turns grief into legislation

On April 8, 2004, Christy Gutekunst was on her way to her job as a librarian at the Chelsea District Library. She stopped with traffic in a construction zone on I-94 near Jackson. A driver smashed into her car, and Christy became one of the more than 1,000 people killed each year in the nation's highway work zones.

State Rep. Pam Byrnes, D-District 52, recently introduced House Bills 4468 and 4469 that would extend penalties for all accidents occurring in a construction zone, regardless of whether a construction worker is involved.

She did so after Gutekunst's best friend, Sara Jean Nelson, lobbied state representatives to pass laws that would crack down on those who drive recklessly in work zones.

Nelson was at the Capitol recently testifying before the Transportation Committee on behalf of the bills.

"Everyone in a work zone deserves protection under the law from those whose actions victimize others," Nelson said. "I don't represent a company or an organization. I am first and foremost a friend, and I'm a work zone safety advocate because my friend Christy was killed in a construction zone."

"In 2005, four drivers died in construction-related crashes along a 10-mile stretch of I-94 between Jackson and Ann Arbor," Byrnes said. "Aggressive driving is an increasingly dangerous reality on Michigan highways, and we need more tools to stop it." According to court testimony, the driver of the truck that hit Gutekunst had the cruise control set at 68 mph and failed to slow for the approaching work zone.

The driver was convicted of negligent homicide and received a six-month jail sentence.

"There are stiff penalties in place for those who injure or kill construction workers in work zones," Byrnes said. "If Christy had been a construction worker, the man who killed her could have received up to 15 years in prison and a \$7,500 fine. Our bills broaden the laws to apply to anyone driving recklessly who injures or kills another person in a construction zone."

According to the Michigan Department of Transportation, there were 6,323 work zone crashes, 1,751 injuries and 22 fatalities in 2004—twice as many deaths as the prior year.

"The Gutekunst family and I seek justice for those who can no longer be heard, a justice that involves punishment for drivers who choose to drive recklessly and negligently in work zones, turning themselves and their vehicles into deadly weapons," Nelson said.

HBs 4468 and 4469 are now out of committee and before the full House for a vote.

SCHIP alternative

U.S. Rep. Tim Walberg, R-District 7, recently joined House and Senate colleagues to announce the introduction of the "More Children, More Choices Act of 2007," a State Children's Health Insurance (SCHIP) alternative bill.

Their legislation reauthorizes SCHIP to cover children in families earning up to 200 percent of the poverty level, provides child health care tax credits to working families between 200 percent and 300 percent of the poverty level so they can afford to keep or buy

private health insurance and encourages health care innovation at the state level.

"This legislation makes sure children in low-income families continue to receive health care by reauthorizing SCHIP and provides working families the ability to purchase quality, private sector health insurance for their children," Walberg said.

"This plan will benefit 312,637 Michigan children by making private health insurance more affordable for their families."

"As I have said throughout the debate, I am in favor of renewing the State Children's Health Insurance Program and this legislation, 'More Children, More Health Care,' returns the program back to its original intent of ensuring poor children receive health care and it also makes health insurance more affordable and more accessible for 10.5 million American middle class children."

"The American people are tired of the political games Congress is playing and this legislation will help guide a bipartisan compromise so we can finally deliver real results for hard-working American families, already struggling with higher prices for gas, tuition, and in my state, a job-killing \$1.5 billion-dollar tax hike."

Assisting workers

State Sen. Mark Schauer, D-District 19, recently urged Congress to approve legislation that strengthens the Trade Adjustment Assistance program, which helps workers displaced by outsourcing. Congress is expected to consider the

legislation sometime this week.

"Michigan and the 7th District have the best workers anywhere, but we need to make sure they are given the ability to compete fair-

ly," said Schauer, who is running against incumbent Republican Congressman Tim Walberg.

"The resources and training provided in this proposal will help give Michigan

workers and businesses a chance to succeed in this global economy."

The TAA reauthorization coming before Congress would address training needs, health care costs, and

redevelopment initiatives for communities hurt by job loss. The new plan would also cover service workers who, like those in the manufacturing sector, have seen their jobs shipped overseas.

DO NOT MISS THIS OPPORTUNITY
NO RESERVE – ABSOLUTE AUCTION

156+/- ACRE FARM

13900 E. MICHIGAN AVE, CLINTON

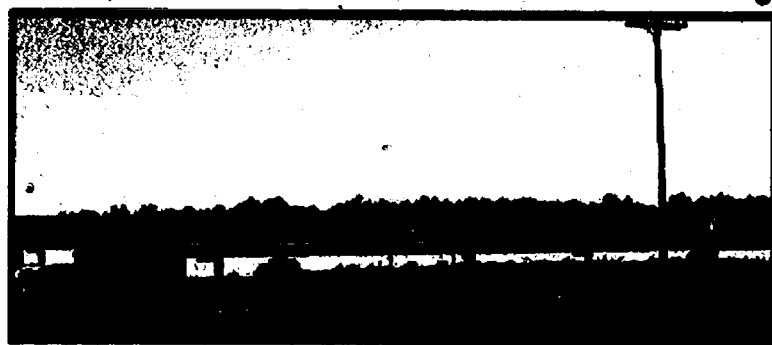
Home and 4 Buildings THIS FARM WILL BE SOLD
12 NOON – Saturday, November 3rd, 2007

Property and buildings offered ABSOLUTE AT AUCTION with NO RESERVE & NO MINIMUM BID. Buyers must meet all requirements to participate and cash closing must be completed on or before 12-31-2007. Property Information Packages are available to all interested parties.

Call 734-663-6694 Ext. 22 – Joseph Merkel

Sperry Van Ness.
Lillie & Associates, LLC

Sperry Van Ness | Lillie & Associates LLC will offer the Real Estate. You may call our office for property information package or visit our website at www.svnillie.com. 734-663-6694 Ext. 22

****Real Estate Registration starts @ 10 AM (EST).****

Brodie Corporation

The Brodie Corporation will offer the remaining equipment from this former opation starting at 11 AM. Call Richard or Dan Brodie at 248-473-4010 for equipment auction details or visit www.brodieauctions.com

Total Smiles Dental Group of Chelsea

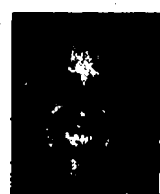

Cyndi Hygienist



Katrina Hygienist



Lisa Manager



Dr. Scherr



Dr. Rodriguez



Holly Assistant



Nichole Assistant



Alfonso Assistant



Melanie Reception

"Let our friendly, professional staff make you smile"

• Complete Family & Cosmetic Dental Care

- University of Michigan Trained Dentists and Hygienist
- Digital X-Rays
- Same Day Emergency Service
- Open Wednesday & Thursday until 8:00 p.m.
- Nitrous Oxide Gas Available
- Aroma Therapy Pillows
- Digital & Cosmetic Smile Makeovers
- Met Life, Delta, and Dentemax Provider

Senior Wednesdays!

- ALL
- Senior Citizens
- High School Seniors
- College Seniors
- 20% off bill of service

901 Taylor St., Ste A, Chelsea, MI 48118

(734) 475-7303

Free Tray Bleaching

with examination, cleaning or x-rays.

Complimentary Consult
for cosmetic imaging and smile makeover
with front porcelain teeth

ZOOM-2® Special
Whitening System **\$349⁰⁰!**

Warm Your Holiday with PIE

Reserve Your
Holiday PiesNow Through November 18th

Bakery Café

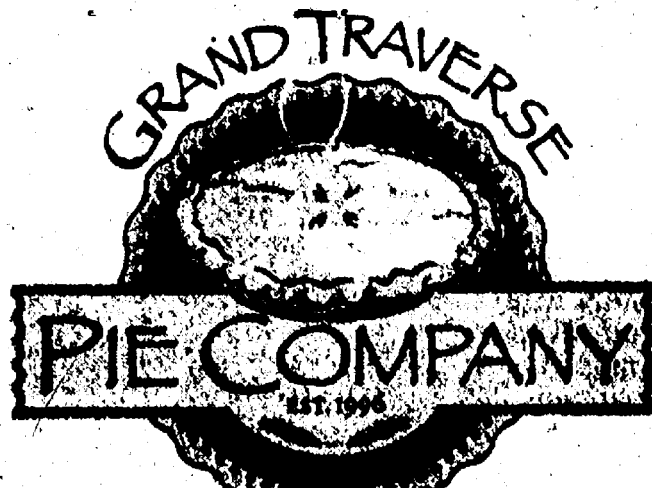

Breakfast • Lunch • Dinner

734.997.9702

Delivery & Catering Available!

291 N. Zeeb Road • ANN ARBOR



Employees of Housekeeping Associates will clean for cancer.

Cleaning for a reason

Housekeeping Associates of Livingston and Washtenaw counties clean for cancer

Housekeeping Associates put their best mop forward to help Cancer Patients.

Housekeeping Associates of Livingston and Washtenaw Counties recently announced they are the first housekeeping service in either county to join Cleaning For A Reason, a national non-profit charitable

Foundation, that provides free and discounted housecleaning services to women undergoing cancer treatment.

"I believe it's important to help whenever and wherever I can," says Debra Shankland, owner of Housekeeping Associates. "Housecleaning falls through the cracks - you're fighting for your life and your normal priorities have been completely reordered. I'm happy to help make women's lives a little more normal, more comfortable while they're fighting the fight."

Debbie Sardone, who is the CEO of Buckets & Bows Maid Service in Texas, founded Cleaning For A Reason in 2006. In less than 12 months she has recruited over 85 companies nationwide to serve as local Chapters in over 24 U.S. States. Requests for services are made through their website, www.cleaningforareason.org and Call Center. Once cancer patients have been verified through their physician, they are matched with local

Cleaning For A Reason Chapters who will do the actual housecleaning. The parameters of each cleaning is set by the individual cleaning companies.

Typically, they provide three free monthly cleanings, and three cleanings discounted by 45 percent to the cancer patient, which carries them through six months of treatment. Families and friends of cancer patients can also donate funds towards additional cleanings on the foundation's website.

"I think other local housecleaning companies will join once they know about this foundation, and I urge them to do so," says Shankland. "We're all touched by cancer. What we happen to do for a living can make a difference in the lives of women who are suffering with this disease. We are ready to help four women currently undergoing treatment in Livingston or Washtenaw county."

Housekeeping Associates has been providing residential and commercial housecleaning services in Washtenaw and Livingston Counties since 1980.

For more information on the Cleaning For A Reason Foundation, visit www.cleaningforareason.org or call: 877-337-3348. For local information on Housekeeping Associates, contact 1-734-741-8822 for Washtenaw County or email housekeepingassociates@yahoo.com.

Dems fund-raiser

The Western Washtenaw Democrats are hosting a special "Dinner and a Show" on Thursday, Nov. 8 as its 2007 fund-raiser. A gourmet pizza dinner will be provided by Catering by Leslie, and followed by a performance of "The Poetry of Pizza" at the Purple Rose Theater in Chelsea. The dinner is at 6 p.m. at the Historic Train Depot with the show beginning at 8 p.m.

Tickets are priced at \$80, \$80 and \$100. For information, call 1-734-904-9822 or 1-734-475-5848.

Blue Care Network of Michigan announces open enrollment for its nongroup product:

NON GROUP

Open enrollment dates are November 1 - 30, 2007 for a January 1, 2008 effective date.

Please contact Blue Care Network's Customer Service department at 1-800-662-6667 for additional information.



Business

Big Ten football worth three Super Bowls

Super Bowl XL in Detroit was a landmark economic event in 2006, but how big is the Big Ten? A study released last week shows Big Ten football will pump \$177 million into the state economy this fall, more than triple the impact of the Super Bowl.

As part of a study benchmarking the impact of Michigan's University Research Corridor - an alliance of Michigan State, the University of Michigan, and Wayne State - Anderson Economic Group found 1.37 million people will attend football games at Michigan State University and the University of Michigan this fall.

"We only measured the net economic impact or the spending that would not otherwise occur in the state," said Patrick Anderson, principal and CEO of Anderson Economic Group. "These are very conservative estimates of the additional income Michigan residents will enjoy because of these events."

AEG, which provided the most conservative predictions of the Detroit Super Bowl's impact, has subsequently produced studies for numerous Fortune 500 companies as well as other sports events including the 2004 and 2006 Ryder Cups and 2006 Detroit Tigers playoff games. AEG estimates

the 2006 Super Bowl had an impact of \$56.2 million.

"We all enjoy speculating about the outcome of the Michigan-Michigan State game but no matter what happens on the field, the real winner is the state of Michigan," said MSU President Lou Anna Simon. "We compete on the field but off-the-field, the impact of our alliance is enormous." U-M President Mary Sue Coleman added: "As members of the University Research Corridor, U-M and MSU are powerful contributors to the state's economy. This latest study tells us the economic muscle of Wolverine and Spartan football games is truly a win-win for Michigan."

Simon, Coleman and Wayne State University President Irvin D. Reid will join together again Saturday, speaking to a combined tailgate party crowd prior to this week's big game in East Lansing.

Here is how the 2006 Super Bowl stacks up against the 2007 Big Ten:

- Out-of-state visitors: The 15 Spartan/Wolverine games being held in Michigan will attract 179,176 out-of-state fans this fall. Total attendance at the 2006 Super Bowl, football's biggest contest, attracted 59,500 out-of-state fans.

- In-state game goers: AEG estimates that non-stu-

dent Michigan residents will buy 916,885 tickets for U-M/MSU games while student attendance for their 15 games will total 279,880. In 2006, 10,500 Michigan residents attended Super Bowl XL.

- New money brought into the state: The study notes that out-of-state attendees

generate far more of an economic impact since most would not be here other than for the games. AEG estimated that the average out-of-state Super Bowl attendee spent \$386 during their trip to Michigan while the average out-of-state Big Ten game attendee will spend \$205 per game.

Schultz AND APPLIANCES
BOTTLE GAS

Don't forget to get your propane tanks filled here!

PROMPT SERVICE
 We own and operate our own bulk plant.
 Family-owned and serving the area since 1939.
Call 734-439-1503 1-800-882-5546
 (US-23 to Milan) 1115 Dexter St.
 Mon.-Fri. 8:30 - 5:30, Sat. 8:30 - Noon

We Bring People And Nature Together

Your Backyard Birdfeeding Specialist!
 Birdfeeders, Feeder Pole Set-ups, Optics, Nature Gifts & More
 The BEST Birdfood in the Area!

Wild Birds Unlimited
 Nature Shop

Woodland Plaza
 2208 S. Main Street
 Ann Arbor, MI 48103
 734.665.7427
www.gobluebirds.com

AN EAGLE EYE VIEW
Ramsey Excited About Start of Men's Hoop Season
Paid Advertisement

I love this time of year. After a long off-season that saw our players put in the necessary sweat on the track and in the weight room to prepare for the upcoming season, we recently began official practices for the 2007-08 season.

As a coach, this is both one of the most exciting times of the year as well as some of the most anxious. We spend all summer and the first two months of fall anticipating the beginning of practice when we can actually practice in the gym molding the young men who have chosen to represent Eastern Michigan. At the same time, regardless of the roster's makeup or how long you have coached, the anxiousness comes in the desire to see the product on the floor against outside competition.

If the first week of practice is any indication, the enthusiasm and optimism running through our program internally will carry over externally once the season begins. Our practice sessions to date have been crisp and competitive, borne of a roster that includes experience as well as youthful exuberance.

The experience begins on the perimeter where Carlos Medlock has recovered from the broken foot that cut short his sophomore campaign, giving him the opportunity to back up preseason prognostications which peg him as an All-Mid-American Conference first-team selection in the West Division.

Although Medlock's season ended 12 games early a year ago, others stepped up with significant contributions to help us nearly double our win total from the previous season. One of those wins was a first-round MAC Tournament victory over Ball State that included five three-pointers from returning guard Jesse Bunkley. Reaching the quarterfinals of the MAC Tournament for the first time in nine years, seeing all the Eagle support in Cleveland and witnessing firsthand how much excitement can be generated by our program, left our players with an incredible impression that fueled their off-season workouts.

I often have to temper my own optimism for our third year with this program despite the progress our players have shown on the floor and in the classroom. We graduated both seniors last April for the second straight year. The expectations for where we ultimately want to take this program with the knowledge that much work is yet to be done keeps me grounded, but does not temper my excitement.

A challenging non-conference schedule awaits, including trips to Notre Dame and Temple, as well as a home schedule filled with opportunities. Our first such opportunity is a special noon tip-off Friday, Nov. 9, in our season opener versus Brown.

That opener is EMU men's basketball's first Education Day where elementary and middle school students are invited to the game as well as taking part in a pregame educational program. Make sure to contact the EMU Athletics Marketing and Promotions office (487.5642 for further details. We look forward to seeing everybody at the Convo.

Charles E. Ramsey is in his third season as the head coach of the Eastern Michigan University men's basketball team. Ramsey is an Ypsilanti native and an EMU graduate.

Santa's Helpers Sale
2007 HOLIDAY CRAFT SHOW & BAKE SALE
 SATURDAY, NOV. 10TH, 9 A.M.-4 P.M.
SALINE AMERICAN LEGION
 320 W. MICHIGAN AVE. AT MILLS RD.
 SPONSORED BY SALINE AMERICAN LEGION AUXILIARY
 FREE ADMISSION • LUNCHES & REFRESHMENTS AVAILABLE

DEXTER COMMUNITY PLAYERS

URINETOWN
 THE MUSICAL

by Koty and Mark Hollmann
 Copeland Theatre Auditorium

Jason Smith
 Brian Buckner

www.dextercommunityplayers.com

OCTOBER 26 27 28 NOVEMBER 1 2 3

GRAND OPENING Water Treatment Sale

Fill your own bottle!
 Savings for **FREE Reverse Osmosis Drinking Water Systems**
 Free Water Test, Free Delivery

New Products - New Lower Prices

CELEBRATING Our Newest Store
 4516 Van Dyke Rd
 Ann Arbor, MI

0%* Interest for 12 Months!

Softener CA75SC	\$399.00
Odor Filter C125	\$475.00
Iron Filter C100	\$519.00
Drinking Filter	\$129.00
Reverse Osmosis	\$199.00

10% OFF ALL COMPLETE WATER PLANT SYSTEMS
GUARANTEED LOWEST PRICE
 HONESTY, INTEGRITY, CUSTOMER SERVICE

clearwater Systems
 Since 1946

Kinetico water systems

1-800-342-0405 • www.clearwatersystems.com
 *0 down 2% minimum payment, as low as 10.25% APR begins 13th month.

Chelsea Medicine & Laser

Refresh Restore & Rejuvenate

Active FX, new CO₂ laser Skin Resurfacing

- Look 5 Years Younger with One Treatment
- Minimal Downtime.

Other Medical Spa services include:
 Botox/Restylane/Juvederm/Fillers
 IPL Photo Rejuvenation
 Mesotherapy/Lipodissolve
 Veno Treatments
 and more

Chelsea Medicine and Laser
Diane Howlin, M.D.
 Visit our new expanded facility.

1620 Commerce Park Dr., Ste. 100
 Chelsea, MI 48118
 Tel. 734.475.2921 • Fax 734.475.2945
www.chelsealaser.com

Dr. Carla Page Dr. Diane Howlin

Mon., Thurs., Fri. 8:00am - 5:00pm • Tue. 8:30am - 9:00pm
 Wed. 2:00pm - 9:00pm

'I guess I just got hooked on cows'

New farmhand helps take care of Huehl dairy herd

By Edward Freundl
Staff Writer

The calves are lethargic; they are not eating well; most of them have runny noses.

The most pitiful of them wander dazedly around the barn, issuing a shallow cough every few moments.

Fortunately their caretaker is with them, comforting and calming them with her gentle touch and whispered words.

Rachel Girbach does what she does best, keeping her beloved calves quiet before the veterinarian injects the dozen sick young cows with antibiotics to treat a respiratory ailment.

"She's real good with the cattle — she loves those calves," said Jerry Huehl, who hired Girbach almost two months ago to help out with the morning milking for his dairy operation at Huehl Acres.

Fortunately for Jerry and his brother and farming partner Denny Huehl, Girbach has devoted almost half her life to working with cows.

"I've been working with cows for 13 or 14 years," said Girbach. "When I was growing up in Saline, our neighbors had a dairy farm and we'd go over and play with them."

"I guess I just got hooked on cows."

After spending so much time at her neighbors' farm, they decided to put her on the payroll.

She worked "for three or four years" at the Solowchuk Farm on Ann Arbor-Saline Road, which is now a golf course.

After that, Girbach said, she began working for Marcus Bristle on Pleasant Lake Road, and has continued there for 10 years.

She also works weekends at the Smith Farm in Milan.

"I just like cows; I like to be around them," Girbach said.

Although these are all technically "part-time" jobs, sometimes farm tasks require a little flexibility.

"Sometimes it's more than 40 hours, sometimes it's less," she said.



Handle with care

For somebody who was never even in 4-H as a youngster, Girbach's affection for the half-ton milk manufacturers is apparent — but it wasn't always so.

"At first I was scared, but now I like them," she said.

Girbach said there isn't one particular part of working with cows that she likes more than any other, but she has shown an aptitude for keeping an eye on the health of the herd.

"I like milking, I like to take care of the babies, and I like to do herd health by making sure they're getting taken care of," Girbach said.

"They are our money producer, so you've got to make sure you're taking care of them."

She ensures their bedding is clean, does the artificial insemination breeding and feeds the calves a special diet.

"I feed them a powdered supplement mixed with water, called 'replacer,'" she said.

"They get milk for the first day or two, then they are on replacer until we wean them, which is about eight weeks."

While the Huehls identify their cows by numbered ear tags, Girbach takes a slightly different approach that reflects her attachment.

"I like to get to know the cows, so I gave them all names," she said.

Photos by Edward Freundl
Rachel Girbach (above) of the Manchester area greets one of the new arrivals at Huehl Acres. Girbach was hired primarily to work with the cows thanks to her long history of working at other dairy farms.

Dr. Kara Salek Hieber (right) administers antibiotics to one of about a dozen calves that developed a respiratory infection recently at Huehl Acres. The veterinarian is assisted by Rachel Girbach, who spends most of her time working with the Huehls' dairy herd.

"I like to work with the same herd — that way you know if there might be something wrong."

Although the herd is her priority, she is also called on to help with other tasks when necessary, such as chopping corn and filling the silos. "It's really helped me since I don't have to do the morning milking," Jerry Huehl said. "The first day she started I was able to take a load of grain to Grass Lake, and that saved me a lot of time."

The doctor is in

Back in the barn, Girbach, Denny Huehl, farmhand Nelson Bollinger and Dr. Kara Salek Hieber finish treating the ailing calves.

Dr. Hieber, a partner in veterinary practice with Dr.



Jeff Messman, sums up the almost human-like symptoms of the viral infection the calves are experiencing.

"Their immune system takes care of the virus, and we treat the secondary infection with antibiotics," Hieber said. "We see it this time of year; we go through a lot of respiratory drugs."

The recent drastic swings in weather conditions

between hot and cold hasn't helped either, the doctor noted.

Next up was a cow that was suffering from rare complications due to a stillborn calf. "She aborted a calf about a month early a week ago, we're not sure why, and she is retaining the placenta and not milking well either," Denny Huehl said. "It doesn't happen very often — if we

Adopt-A-Farm: The Series

Heritage Newspapers is partnering with the Washtenaw County Farm Bureau in a program known as "Adopt-A-Farm," which focuses on operations at one local farm, Huehl Acres.



The series follows brothers Jerry and Denny Huehl throughout the year to bring you in-depth stories to raise public awareness about the challenges faced by farmers in an increasingly technological society.

The monthly series will focus on the challenges, goals and tasks the Huehls face throughout the year.

NEXT MONTH: A trip up to the elevator.

get one a year it would be a lot," he added. "We'll give her some antibiotics and see how that goes."

A special event occurred on the Huehl farm on Sept. 15: the birth of twin calves.

It is about as rare among cows as among humans, according to Denny Huehl, with one important distinction. "With twins, when one's a bull and the other's a heifer, she won't reproduce" when she reaches breeding age, he said.

Fortunately for the Huehls, both of these twins are females.

True to form, Girbach took the twins under her wing, and at the age of about six weeks, "Chloe" and "Precious" are a healthy 75 pounds apiece.

It's just one more way Girbach shows what is important to her.

"You have to be at the cow's convenience, you have to meet her needs," she said.

"That's my main priority: making sure they're number one."

When's the last time you had this much interest
in a savings account?

Introducing The Charter One High Yield Savings Account.

4.60%
APY
BALANCES OF \$10,000 OR HIGHER

GUARANTEED RATE THROUGH 1/31/08
PEACE OF MIND WITH FDIC INSURANCE

Our new High Yield Savings Account ensures your money is working hard for you. And our 4.60% APY is guaranteed all the way through January 31, 2008. So, if quality returns for the savings portion of your portfolio are something you're looking for, look no further than Charter One.

To learn more, visit your nearest branch, go to charterone.com or call 1-877-TOP-RATE.

Charter One
Not your typical bank.®

Member FDIC. High Yield Savings Account Annual Percentage Yield (APY) based on collected balance for new personal accounts. The guaranteed rate of 4.60% APY is for accounts with balances of \$10,000 and will be paid until January 31, 2008. After January 31, 2008, accounts with balances of \$10,000 or more will earn the current APY in effect at that time, which is 4.60% APY as of 10/24/07. The blended APY for accounts with balances of \$50,000 or greater is 4.60%. The blended APY for accounts with balances of \$10,000 to \$49,999 will earn 4.60% APY. Accounts with balances up to \$9,999 will earn 1.00% APY. Fees may reduce earnings. See a banker for FDIC coverage amounts and transaction limitations. Account cannot be accessed using an ATM or Debit Card. \$10,000 minimum opening deposit is required. Minimum transaction amount of \$10,000 for withdrawals. Nonqualifying transaction fee of \$25 each for any withdrawal under \$10,000 in a statement period. All accounts and services are subject to individual approval. APYs accurate as of 10/24/07 and may change before or after account opening. Offer valid only in Michigan. This offer is subject to change and may be withdrawn at any time. Charter One is a division of RBS Citizens, N.A.

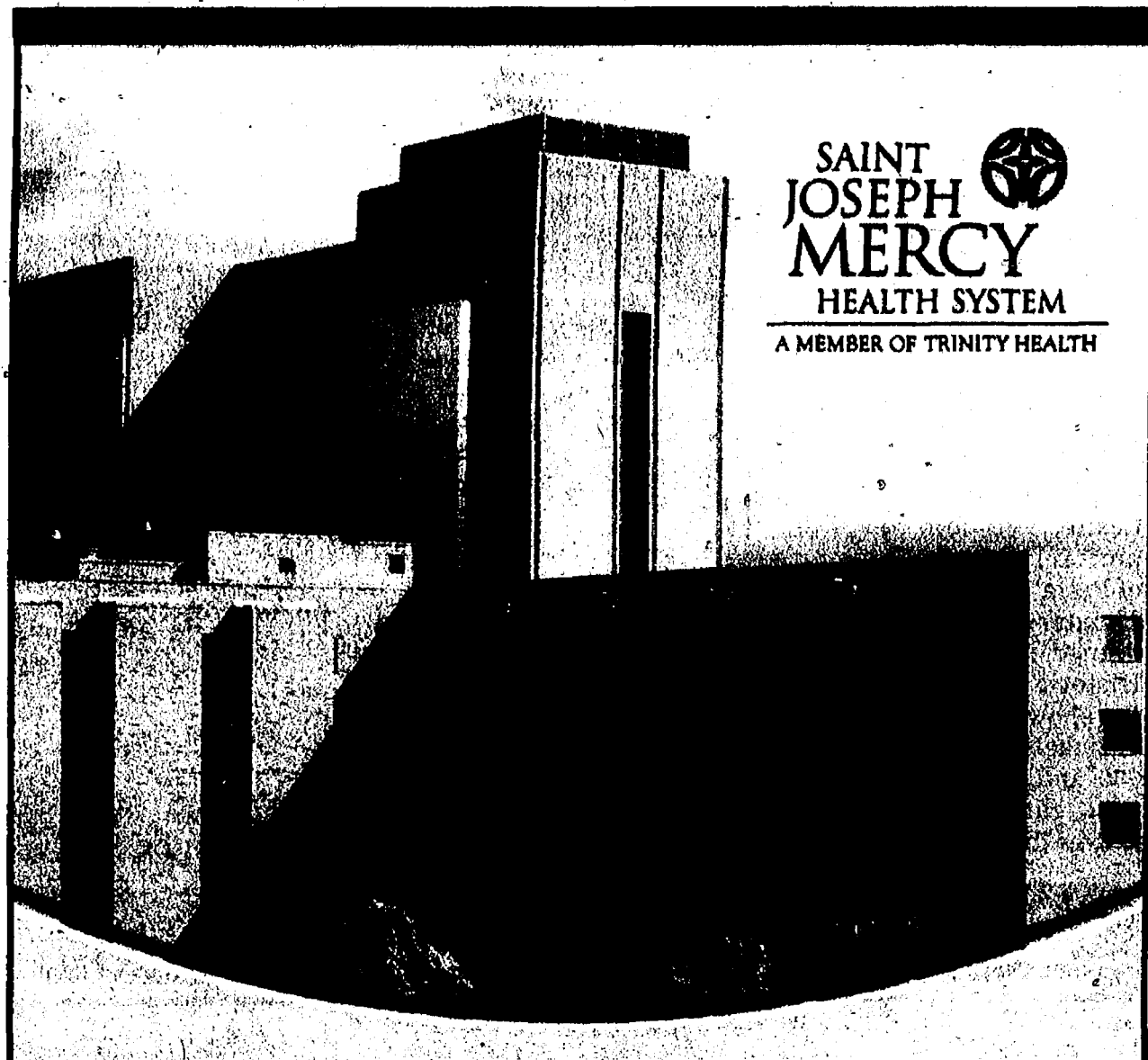

SAINT
JOSEPH
MERCY
HEALTH SYSTEM
A MEMBER OF TRINITY HEALTH

Inspired by You.

Ann Arbor's New Patient Tower

We asked you what you needed in your hospital. From room design to areas for reflection, we built St. Joseph Mercy Hospital's new East Tower with your ideas paving the way.

Technology to heal and a design to soothe are central to the foundation of the East Tower. The hospital features private rooms that are more than 300 square feet in size, leaving space for the latest leading edge medical technology.

Visitors are welcome 24 hours a day at St. Joe's and the new patient rooms provide the freedom to comfortably accommodate family or an overnight guest.

Building the East Tower reinforces our commitment to providing the latest medical technology and compassionate care. The newly opened 17-suite surgery pavilion and Michigan's first and only CyberKnife® are other examples of St. Joe's commitment to you.

The necessary period of growth and transformation at Saint Joseph Mercy Health System. You can count on us now, and for years to come.

REMARKABLE MEDICINE. REMARKABLE CARE.

PRESS

Continued from Page 1-A

printed paper into neat little "sections."

"Each section is 48 pages, and it's put together by sewing or gluing," Seagram said.

The sections travel up a conveyor that stacks them, and sends them over to the trimmer, which cuts the excess margins down to the size of the finished page.

The final process is attaching the cover to the book, journal or magazine.

"We can do paper covers and case-bound; not many competitors do both," Seagram said.

"We do sewn books here as well."

According to Seagram about half of Sheridan's customers are publishers of scientific, technical and medical journals, known as STM work; the next largest segment is printing for universities, at 35 percent; and the rest is divided among trade work and miscellaneous independent publishers.

"We have done some Sleeping Bear Press books," he said, noting another Chelsea connection.

Sheridan can accommodate orders of 500 to 50,000

copies, but according to Pressroom Supervisor Kevin Preston, the average print run is about 2,000 copies, which the new press can complete in about seven minutes.

"It runs at a top speed of 1,500 feet per minute, and can print 23,000 sections per hour," Preston said.

As big as it is, computerized controls make it possible for two people to operate it.

The company sent three employees to England to test the press when it was built.

Then it was disassembled, shipped here and rebuilt in the plant, after making space in the pressroom by moving some warehouse inventory.

Another three weeks of testing and trial runs ensued, and the new press was "christened" Oct. 8 in a ceremony attended by company and local government officials.

Sheridan decided on a fourth Timson press due to familiarity and reliability.

"We have a history with Timson; we are familiar with their technology and their fit into our business," Seagram said. "Many of the medium-sized book printers throughout the world also use them."

Added Preston: "We've

had one (the same size) for 10 years and never had any trouble with it. If you take care of them, they have a life expectancy of 40 or 50 years."

To ensure that longevity, Preston added, the company has a regular maintenance schedule of four hours per week.

The presses, like the employees, are working overtime these days.

The 250 employees at the East Industrial Drive building are working three shifts, seven days a week, and plans call for the pressroom, warehouse and offices to undergo another major expansion in the coming months.

Seagram said the 180 employees at the Jackson Road facility will be brought over to Chelsea as soon as the expansion is completed; however, it's all contingent on the sale of the Jackson Road facility.

It all bodes well for Chelsea, and is another economic success story that this area and its residents can be proud of.

"We feel very good about choosing this facility to consolidate in," Seagram said.

"We have a good relationship with the city; they are very supportive of our plans for growth."

"It's a good partnership."

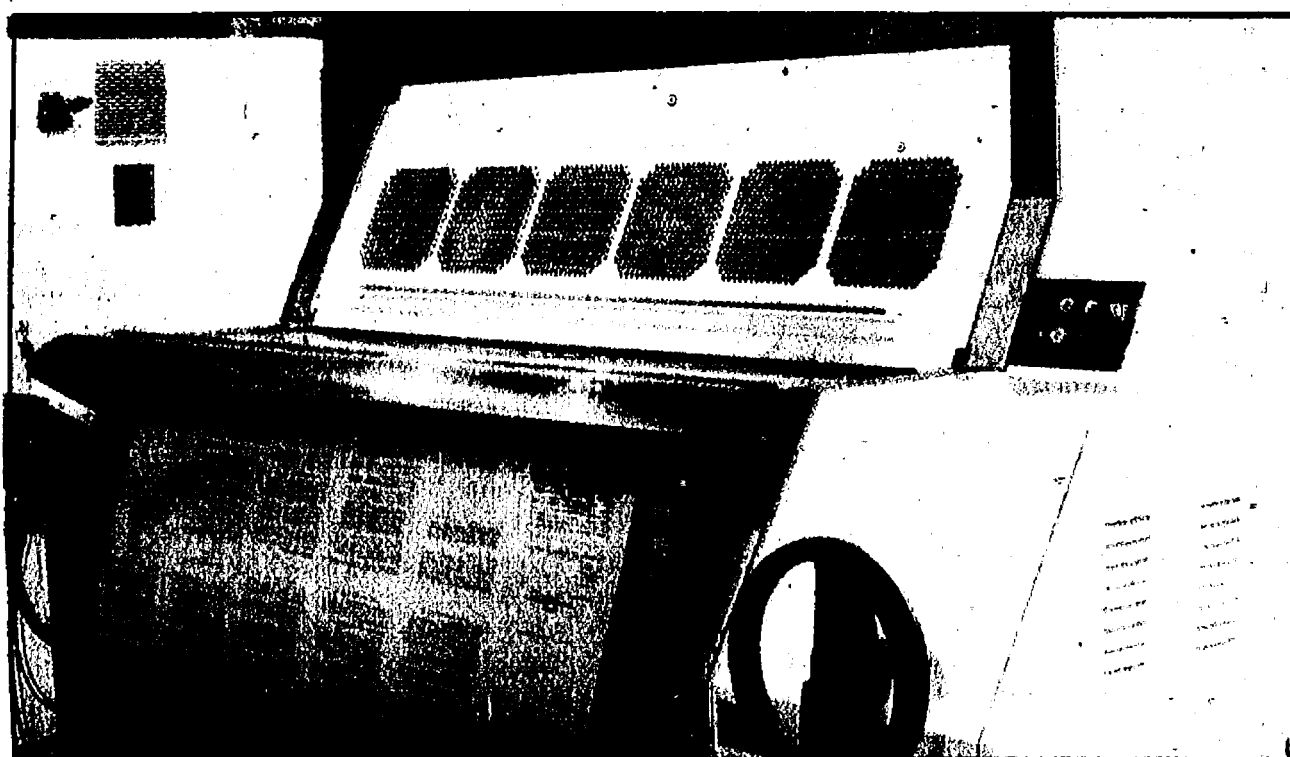

Photos by Edward Freundt

Assistant press operator Scott Burkhardt (upper right) loads rolls of paper onto the new Timson printing press at Sheridan Books in Chelsea. The new press and related equipment, covering approximately 60 feet of floor space, represents a total investment of about \$5 million when coupled with an expansion of about 25,000 square feet of warehouse space.

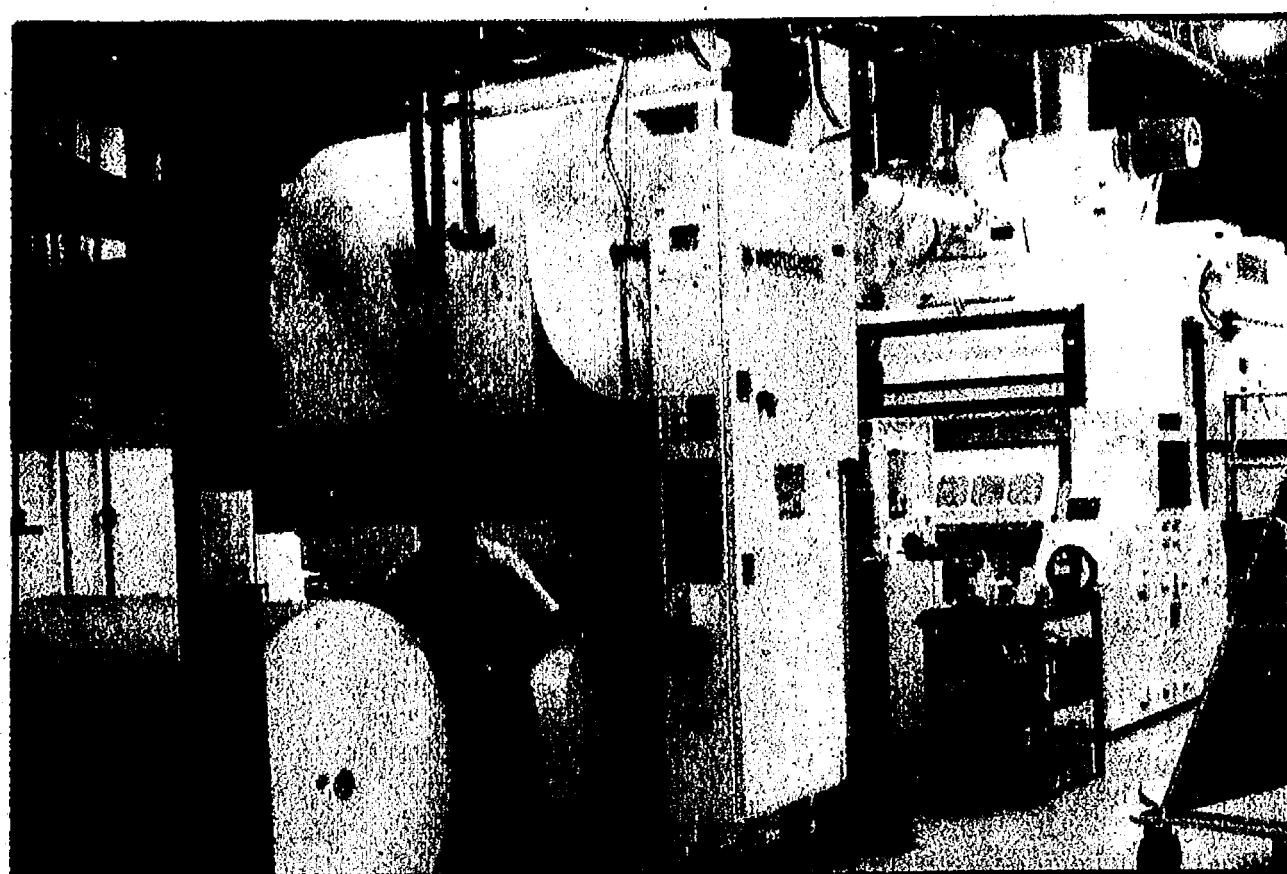

Come Celebrate Our 39th Season!

Ann Arbor Antiques Market

5053 Ann Arbor Saline Road, Ann Arbor, MI 48103

All Shows 8 a.m. to 4 p.m.

Sunday, November 4, 2007

Holiday Show

November Feature: Live Holiday Music

Free Admission!

Good for 2 Day Shows!

Free parking!

Visit our Web Site at www.annarborantiquesmarket.com

Trunk or Treat!

Come view holiday homes decorated with different themes using antiques, nature and more. It's interesting. Get some ideas for your own home.

Better than a show and more than a market, we're an event!

All Under Cover. No Pets Please!

Brooklyn Plumbing, Heating & Air Conditioning, Inc.

4017 Jefferson Rd., Clark Lake

517-529-9437

Celebrating 20 Years in Business

Customer Appreciation - Fall Special

Furnace Inspection & Cleaning **\$75**
Parts & Filters Not Included

NOW SERVICING ALL BRANDS OF FURNACES AND AIR CONDITIONER UNITS
- Accepting All Lennox Customers -

Offer expires November 30, 2007 • Offer good for Gas & LP Forced Air Furnaces Only

FieldStone Village Condominium

Homes still available in our 3rd and Final Phase!

- New Condominiums in Chelsea!
- Ranch Style 1,072-1514 Sq. Ft.!
- Pond & Wooded Views Available!
- Attached Garages
- Private Entries!

Starting from the 140's

www.suttondevelopment.com

SD Sutton Development Company, L.L.C.
(734) 475-2600

Located minutes from I-94 expressway
Just West of M-52 & Old US-12

OFFICE HOURS
MON., TUES., & FRI.
10 a.m. - 5 p.m.

Short term.

Big return.

7-Month CD

5.25% APY*

With Loyalty Checking**

4.99% APY*

Without Loyalty Checking

For the Bank that's different, visit www.flagstarbank.com

Flagstar Bank

Member FDIC

*Annual Percentage Yield (APY) is accurate as of 10/24/07. Minimum opening balance is \$500 and maximum deposit is \$100,000. Deposits are allowed only on the maturity date or during the grace period. Account fees could reduce earnings. Penalty may be imposed for early withdrawal. Not available for public units. Other restrictions may apply. Offer is subject to change without notice. **Customer must maintain an open and active checking account at Flagstar Bank with at least one automatic, recurring transaction monthly to qualify for the Loyalty Program. "Loyalty Checking Account" rate offer cannot be combined with coupons or other special offers.

OUR SCHOOLS

www.chelseastandard.com

The Chelsea Standard

November 1, 2007

Preparation

A look at how the Chelsea football team prepares before the big game

DIVISION 3	
REGION 3 - GAMES BEGIN FRIDAY	
PICKFORD (7-2) AT CHS	
TECUMSEH (8-3)	AT CHELSEA (9-0)
FOWLERVILLE (8-1)	AT ADRIAN (7-2)
FOR MORE INFO: MHSAA.COM	
DIVISION 3 MATCHUPS	
PICKFORD (7-2) AT	CHS LAKE (8-)

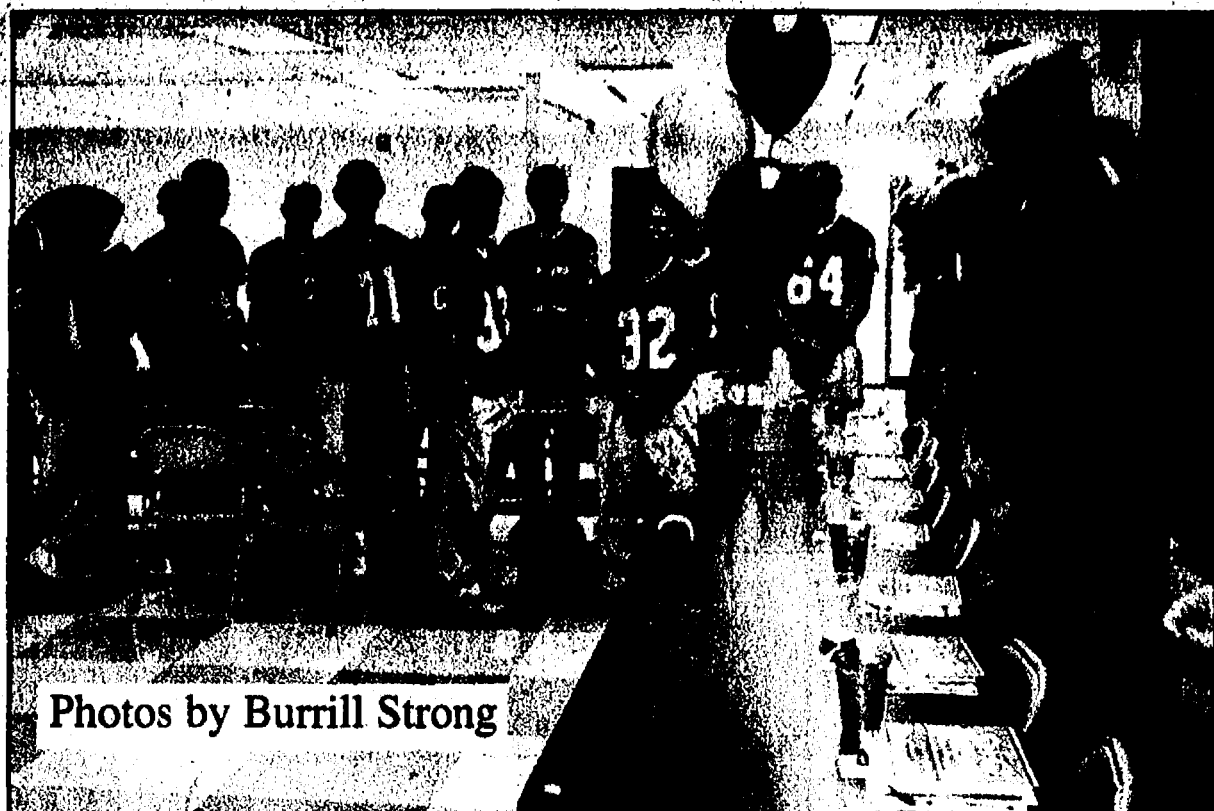
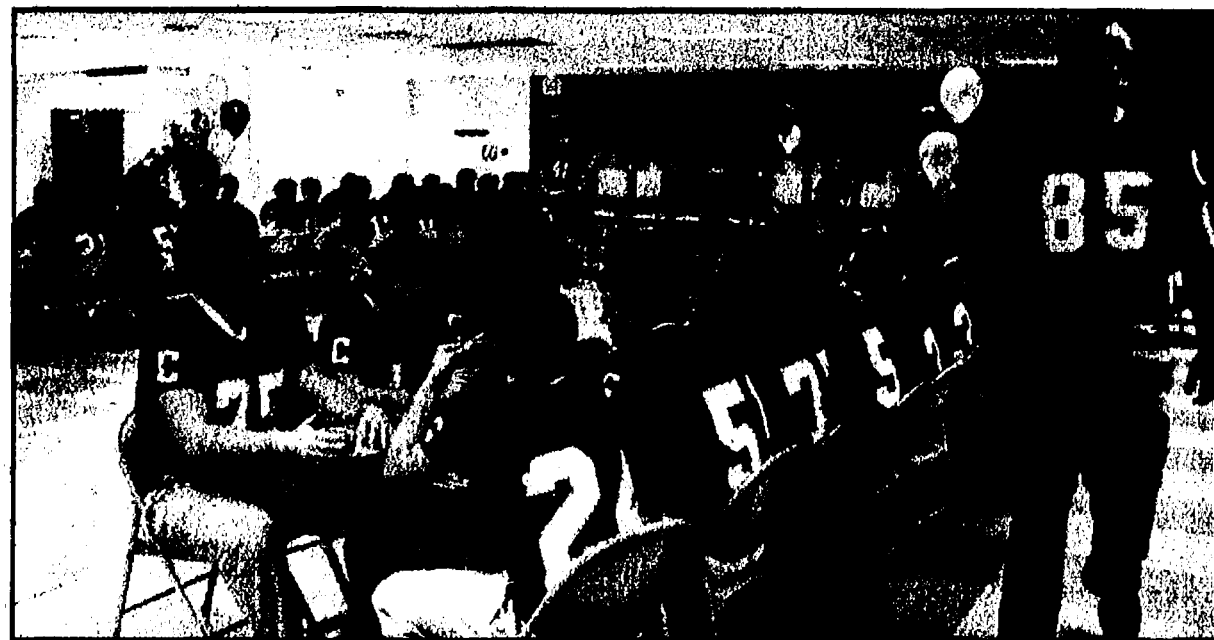

Photos by Burrill Strong

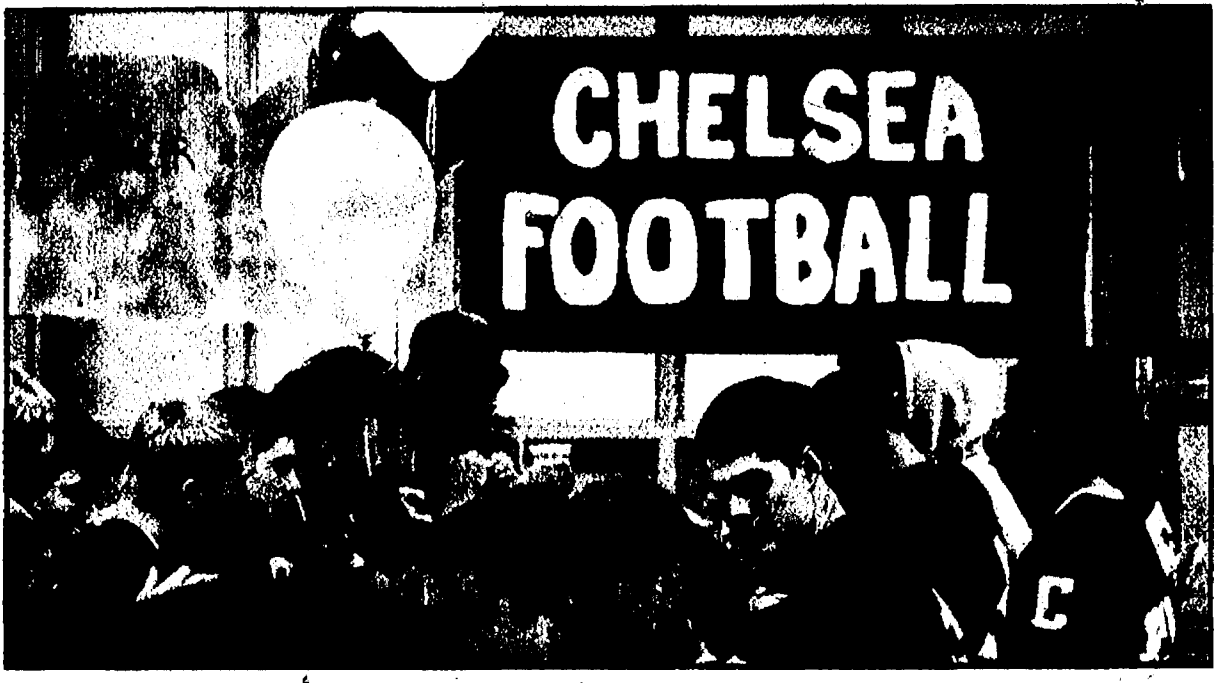

Inside the schools: By Phoebe Conybeare

Thoughtfulness graces the halls of CHS

Phoebe Conybeare is a senior at Chelsea High School and the editor of the award-winning Chelsea Bleu Print school newspaper. Phoebe will contribute regular columns for the Chelsea Standard throughout the school year.



Conybeare
columns for the Chelsea
Standard throughout the
school year.

By: Phoebe C. Conybeare
Guest Writer

My AP government teacher gave us an extra credit opportunity the other day that got me thinking about the significance of doing selfless acts for others. She asked us to write something about our time at CHS that meant something to us in a good way.

I could have written about a plethora of different things, but I chose to write about one thing that had happened to me that morning.

My second semester English teacher from my freshman year, John Zainea, holds something he calls "les jeunes" (or "the youth" in French) every Friday morning. He asked a group of seniors to bring breakfast and their minds to his room so that we could talk about whatever we liked, and start off our Friday with some good karma. I happened to join the group a little late (I've had morning swim practice every day up until last week), but it didn't stop me from appreciating what he had set up for us. It was an opportunity to get to know my friends a little better before I left them for good.

We didn't talk about anything profound or extremely significant, but that donut and coffee left me filled with the good that comes from thoroughly enjoying something simple.

There are times that walking through the halls at CHS can be very aggravating. I've heard more than I want to of the prejudices some students have for oth-

ers. It's disheartening.

However, lately I've seen the good outweigh the bad. I've witnessed students holding doors open for others or picking up fallen books—something that has come to be considered old-fashioned but appreciated nonetheless. If I'm counting right, CHS has had over 20 fund-raisers this year—all for people or causes outside of the high school.

This year I've heard more compliments given out to random acquaintances than I've heard in all my four years at CHS. Whether you believe it or not, telling someone they look pretty that day, or that they did a good job at their soccer game last night, or congratulating them on being runner of the week for cross country—good things are coming from the mouths of this town's students. I hope no one will tell you differently, but if they do—remember that you heard straight from the horse's mouth that we at CHS have a tendency to be pretty incredibly kind.

Meet the teacher: Brian Boos



Name: Brian Boos

Age: 28

Family: Married, Kelsey Overbey Boos. Daughter (8-months old) Slater Shane Boos

Education: Bachelor of Science in Education from Central Michigan University, Masters in the Art of Teaching from Marygrove College

Teaching experience: Four years. One year in Stockbridge, three in Chelsea

School you teach: Chelsea High School

Grade/subject you teach: Conceptual physics, physical science and geometry

Favorite subject in school: Geology

Least favorite subject in school: Art history

Something people would be surprised to know about you: My wife and I live on a horse farm with our 11 horses. When I'm not teaching I am a farm caretaker and an assistant to an Equestrian Instructor, my wife.

Most influential person in your life (and why): Deb Overbey. She taught me that everyone deserves respect and when given responsibility people rise to the occasion with their best efforts.

Quote to live by: I'm Third

What do you like most about teaching? The daily feeling that anything can and will happen.

What do you like least about teaching? Tardies

What is the most chal-

lenging part of teaching? Keeping track of tardies

What are some of the goals you set for students? Have initiative to become autonomous and a self-advocate.

How do you handle a disruptive student? Sarcasm when it's appropriate. Most students, given the perspective, realize that disruptive behavior is ridiculous and unproductive. Students soon appreciate that being productive will allow them to reach their goals to ensure success.

How do you handle a student who doesn't focus well? I tend to ask frequent incremental questions so that a task doesn't seem so overwhelming. I give them a "Chunk" then I give them time to "Chew" it, before I give them another chunk.

What do you tell parents about being involved in their children's education? I feel that parents play a vital role in their child's education. I only see their child 58 minutes per day. That time is then in a 30:1 ratio of students to teacher. Parents can impact their children on a 1:1 basis every day.

Are students feeling more pressure to succeed today? Our economy must compete globally. It is harder today than in past decades to be the leader in every economic, academic, or political arena.

Walk us through a typical day for you?

Get up at 5 a.m.

Feed my 8-month old daughter. Laugh and talk with her.

To work by 7:15 a.m. Relax for 15 minutes and get the classroom in order. 7:30 - 8 a.m. Help students during zero hour

Teach integrated science, have fun!

Teach conceptual physics, Have PHun!

10:14 - 11:14 a.m. Crank out as much grading as possible, set-up labs, write emails, call parents, make copies and call my wife.

Teach conceptual physics, Have PHun!

Teach geometry, Have several degrees of fun!

Teach integrated science, Have fun!

3:00 - 3:30 p.m. Wrap up the day and send out any pressing emails. Go pick up my daughter and start the farm chores!

How has your job changed over the years? It has gotten more demanding and more rewarding each year.

What do you like most about teaching in Chelsea? The support from the community, the staff and the administration.

What makes the Chelsea school district unique or special? Chelsea students feel that they should succeed. This initial self-belief is priceless for student. I believe that is self-confidence comes from Chelsea's past traditions and high expectations to be the best in every endeavor.



The Chelsea Children's Cooperative Preschool 4-year-old class show off their artwork. The class includes Isaac Stoker (front), Ava Saxton, Aaron Zivsak, Kate Vanderspool (second row), Lauren Allison, Seth Petry, Brendan Westcott, Katie Wickman (third row), April Montoye, Ella Diab, Amity Nelson, Kiersjen Sjogren, Isobel Alford, Nate Henry (fourth row), teacher Courtney Aldrich, Noah DeGraff and Cal Stacy. Missing from the photo was David Zarinnia.

Chelsea Co-op Fall Auction Gala Nov. 11

The Chelsea Children's Cooperative Preschool is getting ready to bring back one of its major events, the Fall Auction Gala. This year's auction will be held at 3 p.m. on Sunday, Nov. 11, at the St. Mary Parish Hall on Old U.S. 12 in Chelsea. The auction took a break for a few years, while the Co-op explored other fund-raising opportunities.

"People kept asking, 'when are you going to do it again?'" said Michele Mullens DeGraff, the Co-op's Ways and Means Chair. "So, we decided to give them what they want."

The Co-op's Ways and Means Committee has been gathering items from area businesses and Co-op families. These items are as diverse as a trip to the Ann Arbor Hands on Museum with beloved former Co-op teacher Janie Brooks to signed sports memorabilia. Other items of interest include artwork, handmade items and a birthday party at the Chelsea Fire Station. Items will be sold both at live and silent auction.

"There has been an overwhelming response from the community" said Meagan Westcott, co-chair of the event. "Thanks to the generosity of our donors, there will be something for everyone to bid on."

"We are very excited to have David Helmer serving as our auctioneer," DeGraff said. "He's brought us so many good ideas, and even some unique items to sell."

Helmer is the current chairman of the Michigan State Auctioneers Association, and a past winner of several auction competitions. Helmer will conduct the live auction portion of the event and act as master of ceremonies.

This year's theme is "Wear Your Best Hats and Jewels." The idea was inspired by an annual event held by the Belle Isle Botanical Society.

"Every year the Society holds a garden party, and the ladies are asked to 'wear your best hats and jewels,'" explained DeGraff. "We thought we could do that too, except our hats and jewels will be made by our kids, instead of Tiffany's."

No child in Co-op? "No problem," says DeGraff, "the public is more than welcome, and we can even set people up with the hats and jewels."

The Co-op is a non-profit, independent cooperative pre-school. Its mission is to introduce children to learning through play. The Co-op employs one teacher and an aid and depends on its member families for all



Children making their creations for the auction include teacher Courtney Aldrich, April Montoye, Ella Diab and Isobel Alford.

At a glance

What: Co-op Pre-School Fall Gala Auction
When: Sunday, Nov. 11, from 3 to 6 p.m.
Where: St. Mary Parish Hall, 14200 E. Old U.S. 12, Chelsea
What else: 50/50 raffle, food and fun

other services. The Co-op is funded through tuition and fund-raising activities, such as the auction. It receives no governmental or private grant funding.

The catalog and terms of sale will be available on the day of the auction. Payment is by credit card, cash or check. Registration will be at the door, or by e-mailing name, address and telephone number to the Co-op at preschoolauction@cs.com. There will be a small gift upon check-in for those registering by e-mail.

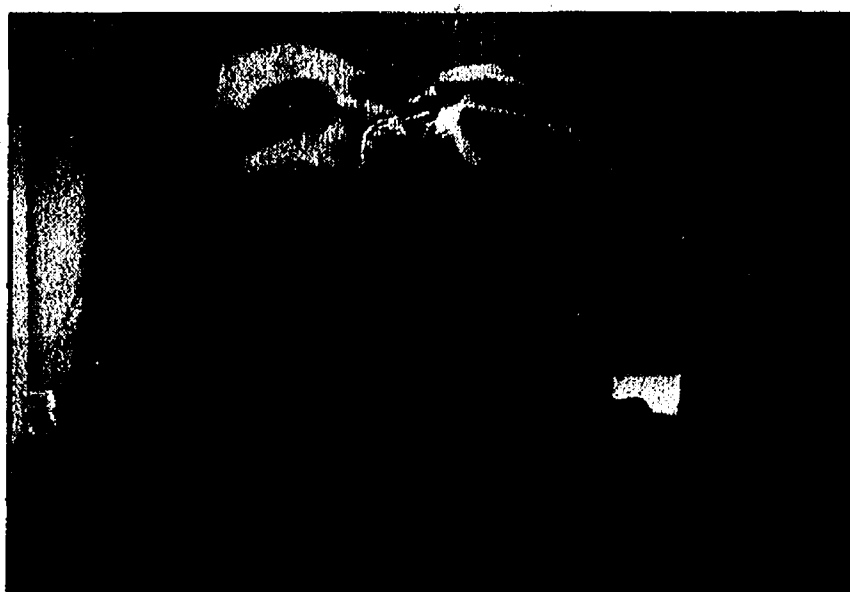

A taste of the coconut

Mrs. Locks and Mr. Ticknor combined their 6th grade Skills classes to read "The Cay," by Theodore Taylor. In the book, Phillip and Timothy were stranded on a small cay in the Caribbean. However, there were coconuts. And what does coconut meat taste like? What about coconut milk? On Oct 9 Mrs. Locks brought in two coconuts and students scraped the meat out of the shells and drank the milk. James Gaken (left) eats sweetened shredded coconut. Kurt Koss and Devin Hogan (above) scrape the meat out of the shells, while Matthew DeGraff (back) and Jacob LeBlanc look on. Dani Slinder (upper left) tastes coconut milk.

Newcomers Welcome Service

New City?
New Home?
Feeling a little lost?

Newcomers Welcome Service specializes in helping recent arrivals feel right at home.

Get to know Chelsea or Dexter with our FREE Welcome Packet.

Call Terry Reuer (Dexter) at 995-2200
or Kerry Smyth (Chelsea) at
734-649-6212 today or visit our website at
www.newcomersws.com



CHELSEA CHIROPRACTIC CENTER

James G. Duncan II, D.C.

Over 360 hours of postgraduate study in Chiropractic Pediatrics

HOURS: M, W, TH, F - 9:30am-6:30pm

TUES - 8am - 12pm

(734) 475-2932

Email: drjimduncan@hotmail.com

901 Taylor Street, Suite C, Chelsea

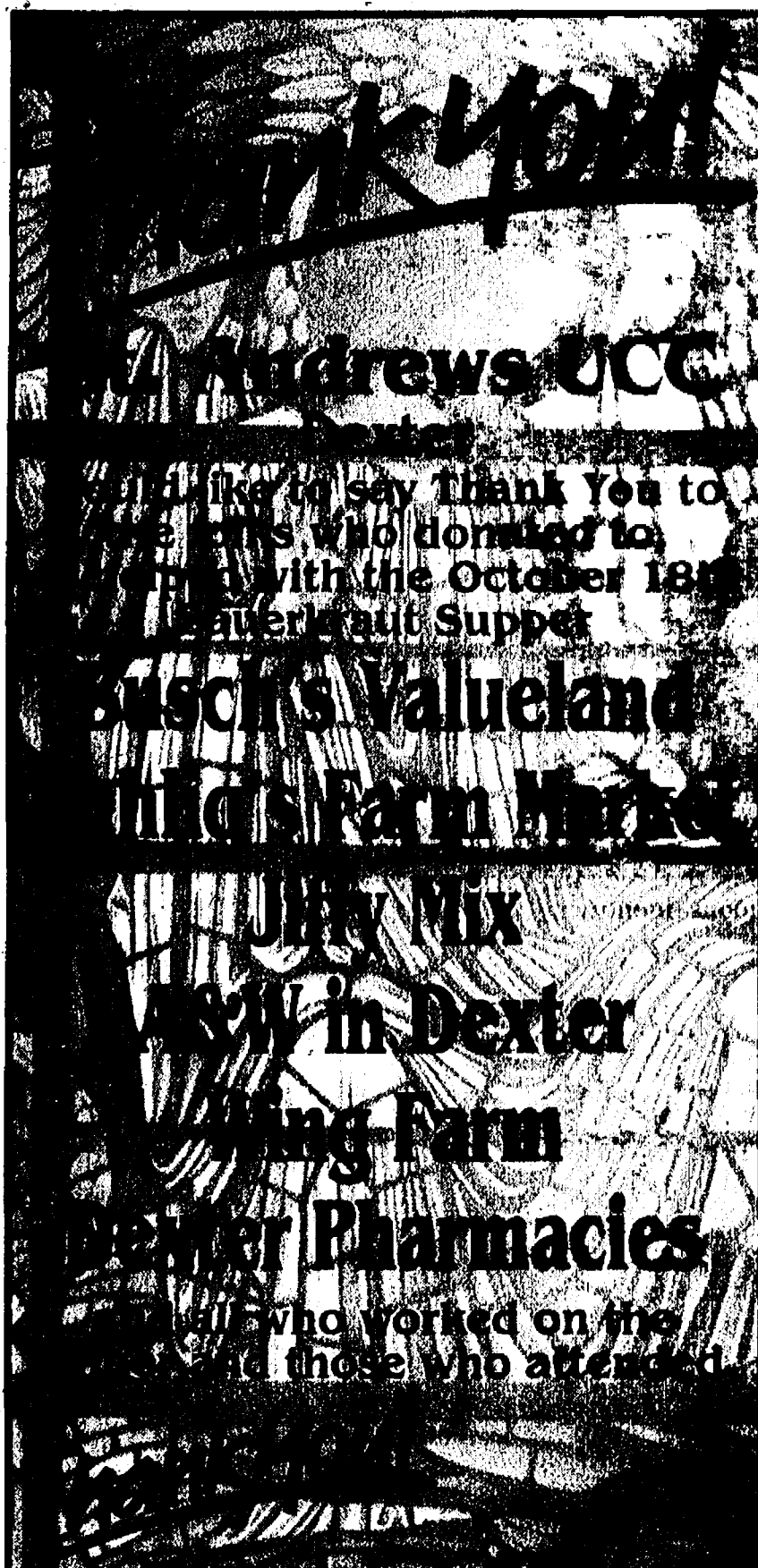

ON NOVEMBER 6TH • RE-ELECT

Progress, Experience,
and Commitment

Re-Elect...

James Bollinger,
Jason Lindauer and
Joseph Merkel

TO THE CHELSEA CITY COUNCIL

Disclaimer: PAID FOR BY THE COMMITTEES TO RE-ELECT JAMES BOLLINGER, 517 LANE ST., JASON LINDAUER, 415 WASHINGTON ST., JOSEPH MERKEL, 743 TAYLOR ST., CHELSEA, MI 48118

Obituaries

Donley "Don" W. Boyer Formerly of Chelsea

Donley "Don" W. Boyer, of Bayonet Point, Fla., passed away Monday, Oct. 15, 2007 at Bear Creek Nursing Center in Florida. He was 87.

He was born in Charlotte, Mich., moving to Florida in 1981 from Milford. He retired as District Law Supervisor for the Michigan State Department of Natural Resources. He was a member of Faith United Methodist Church and a U.S. Army Air Force veteran of WWII.

He is survived by his wife Trilliss Boyer; four daughters, Doni Doering of Bedford, Ind., Penny (Norman) Hannewald of Plymouth, Melody (James) Bristle of Chelsea and Terry Shoup of Riverview.

Also surviving are eight grandchildren and four great-grandchildren.

Kerney Fitch Formerly of Stockbridge

Kerney Fitch of Ann Arbor, formerly of Stockbridge, passed away Tuesday, Oct. 23, 2007 at the Veterans Hospital in Ann Arbor. He was 82.

Mr. Fitch was born on March 4, 1925 in Magoffin County, Ky., the son of Steve and Cora (Allen) Fitch. Kerney had lived in the area since 1940. He was a self employed carpenter for years. A veteran of World War II serving in United States Army being dis-

charged Dec. 4, 1946. Favorite pastimes were hunting, fishing, crafts, woodworking and spending time with his grandchildren.

Surviving are one son, Larry (Pauline) Fitch of Pleasant Lake, three daughters Sandra (Rev. Phil) Whipple of Caro, Patricia (Brian) O'Toole of Chelsea, and Theresa (Mike) Bower of Whitmore Lake. Eight grandchildren and six great-grandchildren. One sister Birdie Whitaker of Chelsea. He was preceded in death by his wife Elsie "Poe" Fitch, three brothers, Jimmy, Noah and Carue. Three sisters, Lula Prater, Mary Risner and Mallie Risner. One grandson Wesley R. Fitch. Funeral services were Friday, Oct. 26, 2007 with Rev. Phil Whipple officiating at the Caskey-Mitchell Funeral Home, Stockbridge. Burial followed at East Rives Cemetery.

Expressions of sympathy can be made to the Heeney Road Baptist Church.

Garnette A Karner of Chelsea

Garnette A. Karner of Chelsea, formerly of Walloon Lake, Mich., passed away at Silver Maples of Chelsea surrounded by her family on Oct. 25, 2007. She was 93.

She was born the daughter of George and Hettie (Wright) Reum on April 10, 1914 in Dundee. On Sept. 7, 1935 she married Henry Phillip Karner, and he sur-

vived. Garnette was a loving, caring wife and mother. In addition to her husband, she is survived by her daughter Sandra (George) Mayer of Chelsea, Brothers and sister-in-laws Harold (Joan) Karner and Harry Nelson as well as many nieces and nephews. In addition to her parents, she was preceded in death by her young daughter Lauralee Ann Karner and her sister Genevieve Wicks.

A Memorial Service was held Oct. 29, 2007 at Silver Maples of Chelsea with Rev. Karen Schulte and Rev. Kathy Schell co-officiating followed by a reception celebrating her life. A private burial took place at Maplegrove Cemetery in Dundee Township. Expressions of sympathy may be made to Silver Maples of Chelsea. Arrangements by Staffan-Mitchell Funeral Home.

Dorothy I. Rohde Lewiston

Dorothy I. Rohde of Lewiston passed away peacefully on Oct. 28, 2007 at Aspen Ridge Retirement Center in Gaylord. She was 87.

She was born on Nov. 3, 1919 in Manitowoc, Wisc., the daughter of Paul and Amanda (Jens) Sehloff. Dorothy graduated from Mishicot High School in 1937. She then worked at the Mirro Aluminum Goods Mfg. Co. in Manitowoc. During World War II, she worked at the Manitowoc

Ship Building Co. in Manitowoc and Burroughs Adding Machine Co. in Plymouth.

On April 29, 1944, Dorothy was united in Holy Matrimony to Gilbert B. Rohde in Manitowoc, Wisc. After her marriage to Gilbert, they moved to Plymouth and later to a farm in Livonia. She and her family then moved to Base Line Lake in Dexter. Gilbert preceded her in death on Oct. 8, 1988. She moved to Lewiston in 1999. After moving to Livonia, Dorothy drove a school bus for the Livonia Public Schools and later for the Dexter Public Schools where she retired in 1983. Throughout her life, she enjoyed camping, fishing, traveling, reading, arts and crafts, and bird watching. Dorothy was a life member of the Myron H. Beals American Legion Auxiliary of American Legion Post 32 in Livonia. She also was a member of Bethlehem Lutheran Church in Lewiston. Dorothy will be remembered by her family and friends for her enduring love and strong devotion to family, her love of wildlife, especially birds, and her exceptionally strong faith in God.

Dorothy is survived by a daughter, Sharon Parker (Ron) of Rives Junction; a son Wayne (Karen) of Brandon, S.D.; and a son Timothy (Carol) of Lewiston; a sister Grace Carstens of Manitowoc, Wisc.; a sister-in-law, Bernadine (Bernie)

Sehloff, seven grandchildren; six great-grandchildren; and several nieces, nephews, and cousins. Dorothy is also survived by her beloved cat, Whiskers, her dear companion for nearly 15 years since she was rescued as an abandoned kitty by her four youngest grandchildren.

She was preceded in death by her parents, Paul and Amanda Sehloff; her husband, Gilbert; a brother, Vernon Sehloff; a grandson, Lloyd Rohde, and a step-great-grandson, Johnathon Fulcher.

The funeral service for

Mrs Rohde will be held 11 a.m. Friday, Nov. 2, 2007 at Bethlehem Lutheran Church in Lewiston. A viewing will be held from 3 to 8 p.m. Thursday, Nov. 1, 2007 at Green Funeral Home, in Lewiston. Interment services will be held on Nov. 3, 2007 at Glen Eden Memorial Park Cemetery in Livonia at 11:30 a.m. Memorials may be made to Bethlehem Lutheran Church, Hospice of Michigan or Montmorency Council on Aging. Condolence messages can be sent via our Web site, www.greenfuneralhomes.com.

Family Fall Outings Start with a Tune Up

SCHWALBACH'S AUTO CARE

All Makes & Models • Total Automotive Repair
8080 GRAND ST., DEXTER • Hours: Mon. - Fri. 8am-6pm

OIL CHANGE!

\$18⁹⁵

most vehicles
Lube & Filter
up to 5 qts. oil



VISA (734) 426-6172 MasterCard

Calendar

Chelsea

Saturday, Nov. 10

Ladies Day: Wine, Women and Shopping in downtown Chelsea from 10 a.m. to 8 p.m. The day will feature events and demonstrations, raffle drawings for gift certificates, door prizes, and more. Look for the red and white balloons identifying participating shops. For more information, call 475-3539 or www.chelsea-mi.com

Friends of McKune Memorial Library used book sale will be held from 10 a.m. to 3 p.m. at the library, 221 S. Main St., in Chelsea. All proceeds from the book sale go to support the library. For more information, call 475-5829.

McKune Memorial Library

All events take place at the McKune Memorial Library, 221 S. Main St., Chelsea. For more information, call 1-734-475-8732.

Today. Research for Homeschoolers Part II 1-2 p.m. Registration. Join Karen Persello and Edith Burney, youth & teen librarians, as we go hands-on to explore online encyclopedias.

Friday. Teen Animanga Club 3:30 - 5:30 p.m. Something new each week — movies, manga food and fun.

Monday. DDR for Teens 3:30-6 p.m. Open play for teens.

Monday Genealogy Series 6:30 p.m. Registration. Explore library databases and other online resources to uncover your family history.

Tuesday Babytime 10:30-11:15 a.m.

Tuesday Senior Computing One-to-One 10 a.m. - noon Registration. Explore the world of computers.

Wednesday Storytimes 10:30-11 a.m. 2-3 year olds; 11:30-12 p.m. 3-5 year olds Registration. What could be more fun than stories, songs, fingerplays and crafts, with Miss Jackie?

Nov. 8. Historic Buildings Interest Group 7 p.m. Join

this group of people interested in researching historic homes and other buildings in the Chelsea area.

Arctic Coliseum

Upcoming events at The Arctic Coliseum in Chelsea (for more information, call 433-4444): Adult hockey: The "Holiday Session" of the Adult Learn to Play class begins Nov. 1 and runs through Dec. 27. The class meets every Thursday night (with exception of Thanksgiving) at 9 p.m. Cost for the class is \$120 for the entire session or \$20 to drop into a session.

Dexter

Saturday

St. Joseph Parish will hold its second annual Silent Auction 6 p.m. at the church, 3430 Dover St., in Dexter. The money raised will go towards construction of their new place of worship. For more information, call 426-8483.

Saturday, Nov. 10

All About Owls program will be held from 7 to 9 p.m. at Independence Lake, 3200 Jennings Rd., in Webster Township. The program will begin with a slide presentation and discussion, followed by a hike along the trails to call for owls. The hike will last for 45 minutes, so dress for the weather. A bonfire and marshmallow roast will conclude the program. A vehicle entry fee is required for entry. Pre-registration is requested, by calling 971-6337 ext. 318.

Wednesday's

T.O.P.S. - Take Off Pounds Sensibly weight loss group meets every Wednesday 8:30 p.m. at the Dexter Senior Center, 7720 Ann Arbor St., in Dexter. Open to the public. For more information, call Dorothy at 426-3813.

The Dexter Area Chamber of Commerce contributes to the calendar. The chamber's new Web site is up and running. Check it out at www.dexterchamber.org. Browse and get familiar with all the new features on the site.

Thursday, Nov. 1

6 p.m., Live entertainment at Terry B's featuring Generations

7:30 p.m., Dexter Area Historical Society and Museum Board meeting 8 p.m., Urinetown, by the Dexter Community Players, at Copland.

Friday, Nov. 2

1 p.m., Dexter Museum open

8 p.m., Urinetown, by the Dexter Community Players, at Copland

Saturday, Nov. 3

8 a.m., Dexter Arts Alliance meeting at Foggy Bottom 9 a.m., Used Book Sale, Dexter District Library 8 p.m., Urinetown, by the Dexter Community Players, at Copland at 426-3813.

Dexter District Library

Dexter District Library is located at 8040 Fourth Street in Dexter. For further information, please call the library at

426-4477.

Saturday, 9 a.m. to 3 p.m. Friends of the Dexter District Library Used Book Sale. Anyone interested in joining The Friends of the Dexter District Library should contact Sue Smith at sueandbernie@aol.com

Saturday, 11 a.m. Naturalist Endeavors will present: "Explore Michigan Wildlife" live animal show. For all ages.

Wednesday, Nov. 7, 7 p.m.

Mary Pierce from the Home Lending Center and Cindy Glahn from Real Estate One will present "Real Estate Today."

Thursday, Nov. 8, 7:30 p.m.

The Friends of the Dexter District Library will hold their annual meeting at Gordon Hall. The Friends are looking for volunteers to assist with marketing, fund raising and volunteer coordination. New members are welcome.

Friday, Nov. 9, 11 a.m.

Story Time with Mother Goose "Trudy Bulkeley." Children are invited to do a simple craft following the Story Time. For ages 2 and up.

Monday, Nov. 12, 7:30 p.m.

Book discussion group for adults Family Matters by Rohinton Mistry. Register by calling 426-4477.

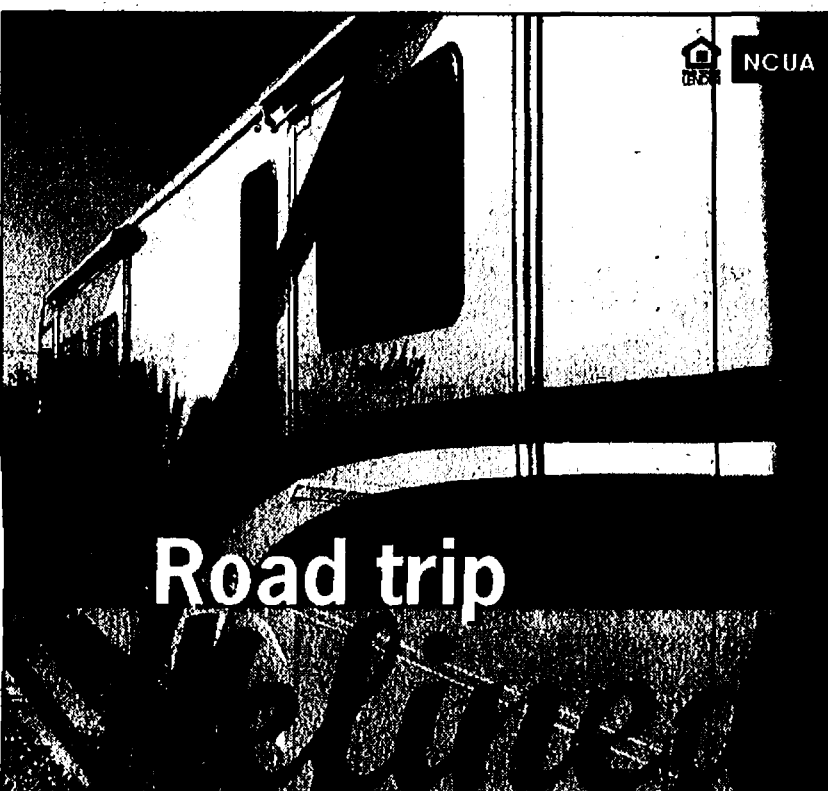

Road trip

2002 GULFSTREAM MOTOR HOME

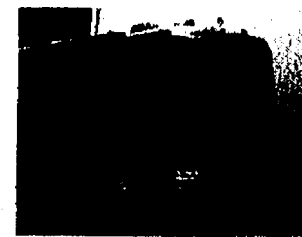

Mileage: 14,043

Length: 41'

Model number: M-8408

Featuring a deluxe kitchen and sleeping area; plenty of options, and dual slide-outs in a spacious RV.

American 1 is offering a great repo-exclusive deal: **\$109,000.**

For more info:
Jason at 888.213.2848
www.american1fcu.org

American
FEDERAL CREDIT UNION

Chelsea Dermatology

is pleased to announce the
addition of

Adele Criss, PAC

Adele Criss is a Certified Physician Assistant, who brings five years of experience, specializing in the treatment of acne for teens through adults, as well as psoriasis and wart care.

For an appointment, please call our office at

734-475-3221

Our practice is located on the Chelsea Community Hospital Grounds, in the new Professional Building.

Jona Gill, M.D. • Rachel Gustin, M.D.
14650 E. Old US-12, Suite 308
Chelsea, MI 48118



J's Tree Trimming & Removal, INC.

- * Fully Insured * Free Estimates
- * Experienced Climber
- * Tree Trimming
- * Tree Removal
- * Stump Grinding
- * Firewood Delivery
- * Storm Damage
- * Land & Lot Clearing
- * Brush Chipping
- * Wood Hauling
- * Tree Repair
- * Pruning

Jason Godfrey, Owner - Operator

734-260-0497 cell • 734-449-5318

Blissfield, MI
CONVENIENTLY LOCATED
WEST OF US 23, BETWEEN
ANN ARBOR AND TOLEDO

RESERVATIONS REQUIRED
888-Go-Rail-1 www.murdermysterytrain.com

Charlotte, MI
CONVENIENTLY LOCATED OFF
I-69 BETWEEN LANSING
AND BATTLE CREEK

Five Course Elegant Dining
Bar Service
3 Hour Round Trip
Murder Mystery Onboard the Train
Wine Tasting Trains
Business Charters
Gift Certificates Available

LIVING HERE

The Chelsea Standard

November 1, 2007

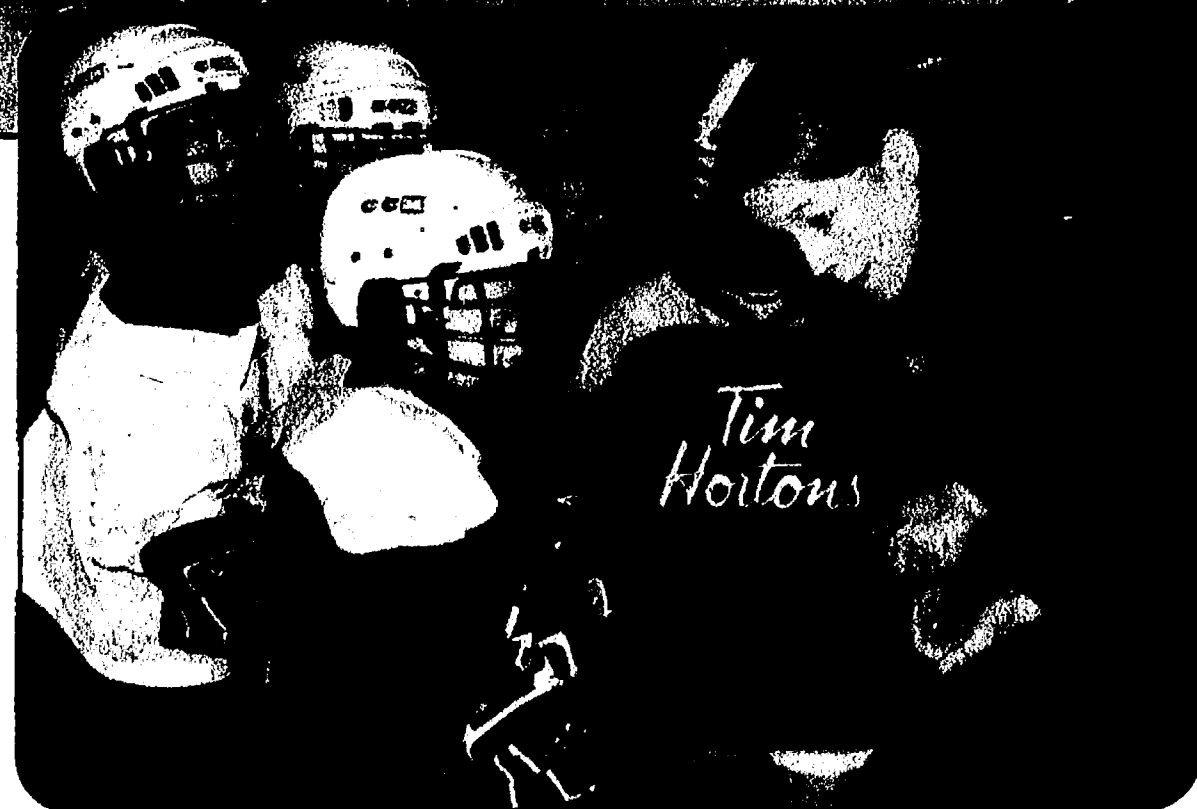

Kayleah Crosby (above) teaches the finer points. Brendan Westcott (above inset).

Shake,

rattle

and

(learn to)

SKATE



Nick Vetter (left), the learn to play director for the Chelsea Hockey Association, keeps kids smiling as they learn to skate at the Arctic Coliseum. Classes are available for 3-5 year olds and 6-15 year olds. Jen Wright (above right) works with Kinyon Ely.



Zach Wotta (left), Trenton Sprunger (above) and Tyler Severson (right) spend Saturday morning learning how to skate and play a little hockey.



Photos by Mark Bogarin

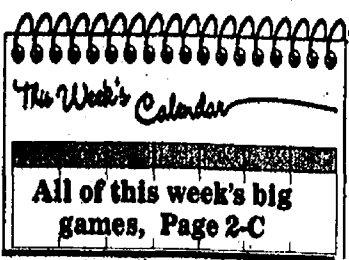

SECTION C SPORTS

Don's blog

Read Don Richter's weekly blog online and be sure to tell him what you think of the Bulldogs or anything else going on in sports at www.chelsea-standard.com.

www.chelseastandard.com

The Chelsea Standard

November 1, 200

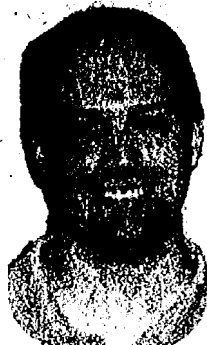

Chelsea Standard / Dexter Leader Sports Editor Don Richter goes beyond the final scores.

November nuttiness is just beginning

Most sports enthusiasts have heard of March Madness. It's the time of year when high schools throughout the state gear up for state championship runs in multiple sports. It's a month of upsets, streaks and Cinderellas.

Well, I contend that November is arguably just a crazy and unpredictable as the madness which is March. November Nuttiness is a special time in Chelsea and Dexter. In most communities, November is simply the month after the World Series, but in Chelsea and Dexter, it's a time to make a dash toward a state title.

Over in Dexter, the Dreadnaughts will run for their sixth straight boys' cross country state championship Saturday at Michigan International Speedway. If Dexter is able to raise the state cross country hardware, it would be a record of excellence never achieved in the Lower Peninsula. No school has ever won six consecutive cross country state championships. The Dreadnaughts' girls' squad, fifth last year, will also look to claim a state championship this year. Chelsea's boys' team qualified for the state meet and appears primed for a top-10 finish this season.

Also in Dexter, at press time the boys' soccer team is in the midst of gunning for its second straight state championship. The Dreads played East Lansing in the Division 2 state semifinals last Wednesday in Fenton. If successful against the Trojans, last year's state runner-up, Dexter would play the winner of Grand Rapids Forest Hills Eastern-Hudsonville Unity-Christian in the state championship Saturday at East Kentwood.

In girls' swimming and diving, Dexter and Chelsea look to make a splash at the state finals Nov. 16 through 17. The Dreadnaughts, state runner-up last season, will compete in the Division 2 state meet. The Bulldogs, 15th at last year's Division 2 state meet, will participate in Division 3 this season.

In volleyball, both Dexter and Chelsea are beginning their quests for state championships. Last year, the Bulldogs wore the Cinderella slipper advancing all the way to the Class B state

See NUTTINESS — Page 3-C

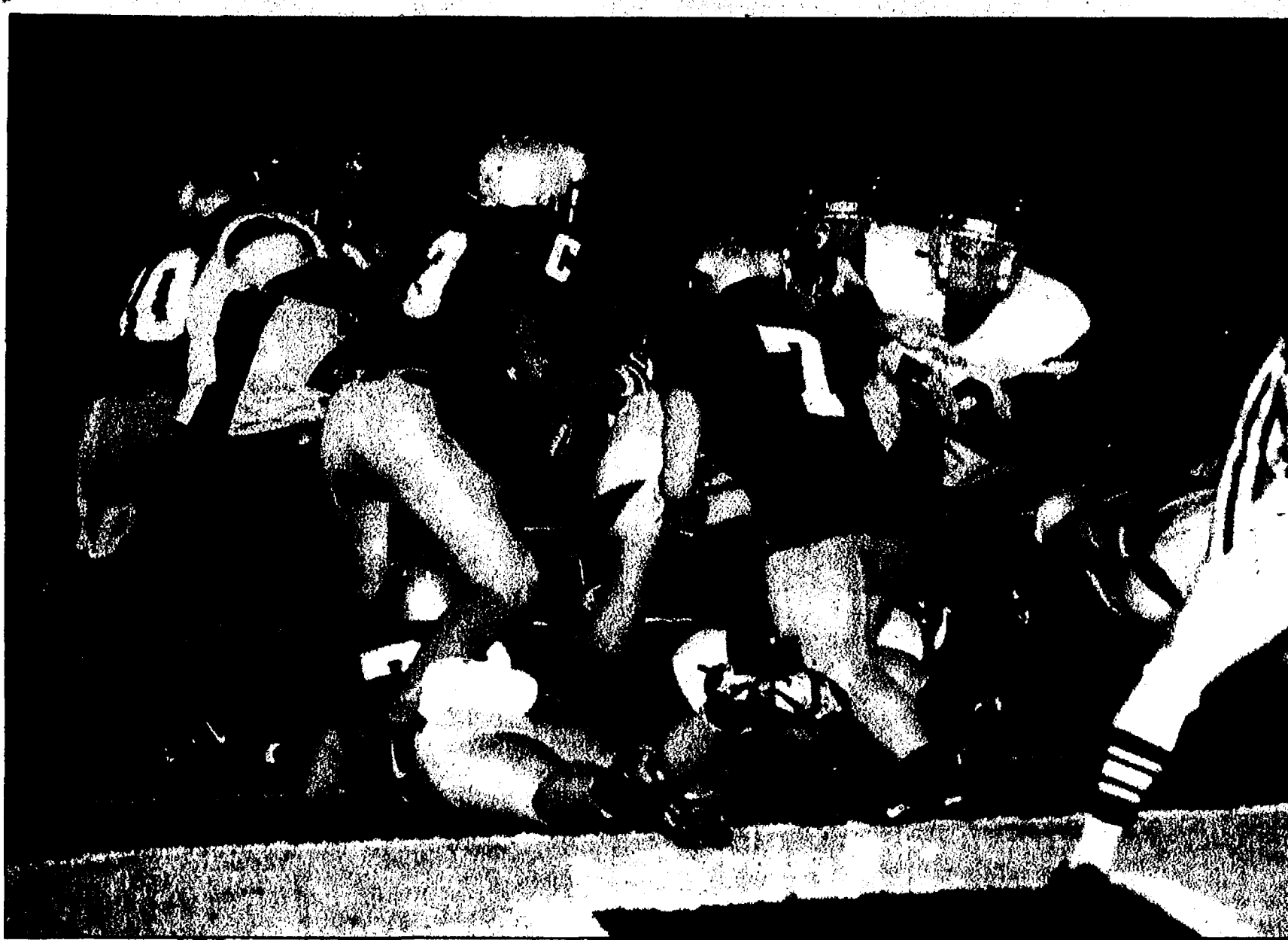

Chelsea senior Taylor Hopkins (7) stuffs the middle, holding Tecumseh out of the end zone during last Friday's 46-14 state district playoff game.

Football

Chelsea overpowers Tecumseh

By Don Richter
Sports Editor

To capture a football state championship, a team must win five consecutive games.

Last Friday night, Chelsea recorded win No. 1 in its quest for a Division 3 state title, defeating visiting Tecumseh 46-14 in a first round district match-up at Jerry Niehaus Field.

The Indians (6-4) came into the contest on a six-game winning streak. Tecumseh's last loss was against the Bulldogs 41-28 in Week No. 3.

The Indians, who use a two tight end, full house backfield power offense, had been running over opponents the last few weeks of the regular season. In its final three regular season games, Tecumseh had scored 72, 44, and 52 points in victories over

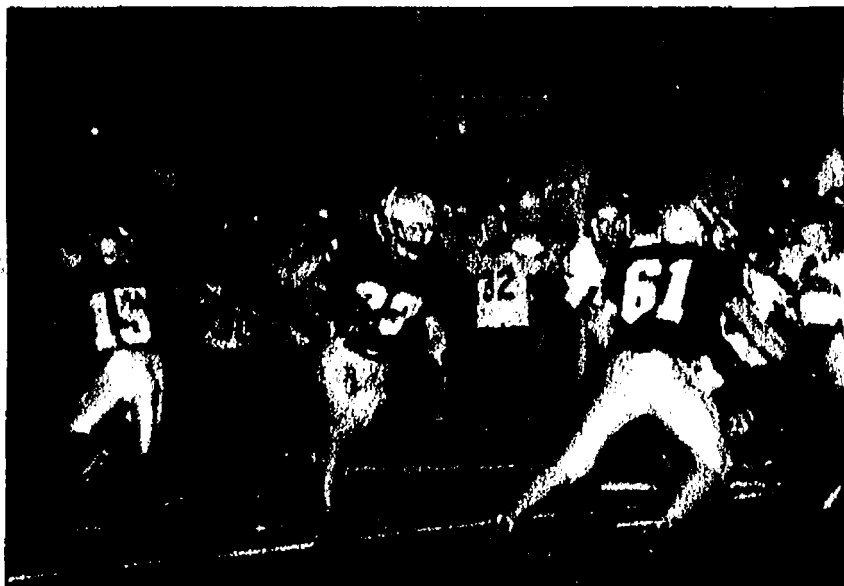

Bulldog senior Nick Avila receives a block from senior lineman Joe Scott (61) in last Friday's district opener against Tecumseh.

Ypsilanti Lincoln, Temperance Bedford and Monroe Jefferson.

Against Chelsea, however, the Indians were bottled up all night. Offensively, the Bulldogs (10-0), ranked No. 1

in the state in Division 3, scored on their first seven possessions of the ballgame, forcing Tecumseh to play catch-up throughout the contest.

"We played very well,"

said Chelsea coach Brad Bush. "The guys wanted to prove a point tonight. We didn't change our approach, we didn't change our game plan, but we felt like seeing them (Tecumseh) a second time would help us, and it did. I was very proud of the way we prepared and the way we played."

Despite the season-ending loss, Tecumseh first-year coach Jason Mensing remained upbeat after the game.

"We had a great year," he said. "The better team won tonight. Top to bottom, Chelsea has a great program. They do things well. Our goal is to emulate that. We're on step one of that process."

To begin the contest, Chelsea sophomore Nick Hill scored on a 12-yard run.

See TECUMSEH — Page 5-C

Cross Country

State bound!

Bulldogs qualify for finals

By Don Richter
Sports Editor

Chelsea's boys' cross country team finished second at last Saturday's Division II regional at Haslett.

The Bulldogs ended up with 77 points.

Winning the 15-squad regional was five-time defending state champion Dexter with 27 points.

Lansing-area powers rounded out the top six, with Eaton Rapids third with 98 points, East Lansing fourth with 130 points, St.

Johns fifth with 157 points and DeWitt sixth with 170 points.

"What a race," said Chelsea coach Eric Swager. "We came in on the verge of elimination." Based on times, we were the fourth or fifth best team. I told our guys that we needed to run the perfect race, and they did. I gave them the place they needed to be in at the mile, two (mile) and finish. We moved up throughout and sealed the deal with a sizzling last half-mile."

With its placing, Chelsea

qualified for the Division II state meet 2:30 p.m. Nov. 3 at Michigan International Speedway.

Leading the Bulldogs was August Pappas who finished sixth with a lifetime best and Chelsea freshman record of 16:39.

"August was unbelievable, showing great toughness," Swager said.

Peter Wilke was ninth in a personal best 18:43 for the Bulldogs.

"Peter went wild, charging through the field with a 22-second personal best,"



Chelsea's boys' cross country team finished second at last Saturday's Division II regional meet at Haslett. With their placing, the Bulldogs qualified for the state final Saturday at Michigan International Speedway.

Swager said. "This is exactly what we needed on this day."

Teddy Eyster crossed the line 15th in a lifetime best 18:54.

"Teddy was tough, as

usual," Swager said. "He earned his second straight all-region medal. In spite of being sick, Teddy showed remarkable moxie."

Nick Hewitt placed 16th

See STATE — Page 2-C

Open 24 Hours a Day,
7 Days a Week!
(888) 475-1301

We are located just 10 minutes West of Ann Arbor, Exit 159 off I-94
PALMERFORD.COM

Hours: Mon. & Thurs. 9-8 Tues. Wed, Fri. 9-6; Sat. 9-3

Downtown Chelsea



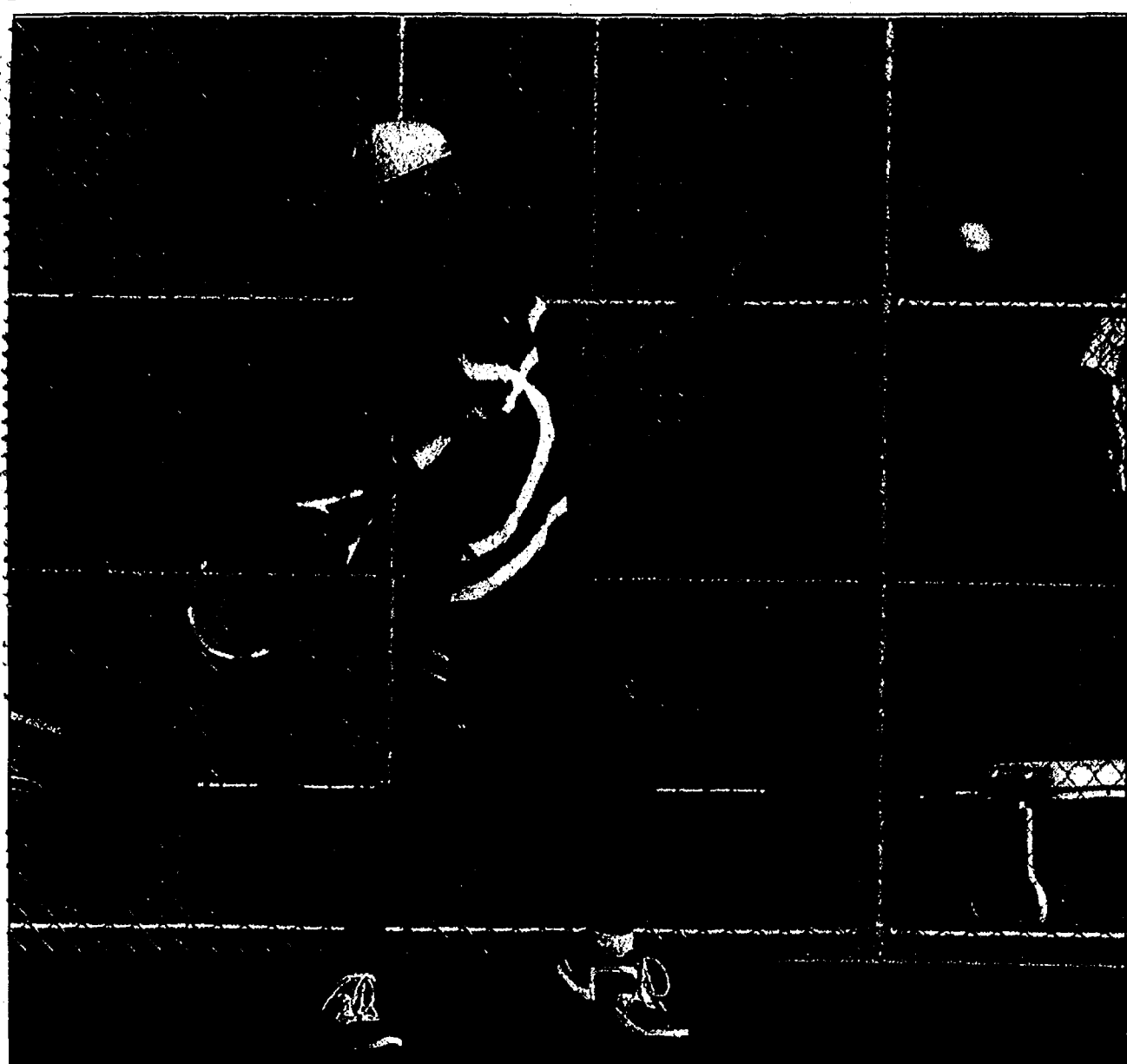

Photo courtesy of Alice Rawson
Chelsea senior Wes Fritzemeier received the Coaches Award for this season's Bulldog boys' tennis team.

Tennis

Stiles earns team MVP

By Don Richter
Sports Editor

Chelsea's boys' tennis team held its end-of-season banquet Oct. 23.

The Bulldogs had an impressive year this season winning their fifth straight Southeastern Conference White Division title, their fifth consecutive regional championship and finishing 12th in the state at the Division 3 final in Kalamazoo.

Named Chelsea's MVP was Josh Stiles. The senior No. 1 singles player for the Bulldogs advanced to the state semifinals before losing to the eventual champion.

"No surprise Josh was the MVP," said Chelsea coach Rahn Rosentreter. "It is hard not to give the award to the best tennis player I've seen in my 20 some years at Chelsea. Not only did he lead us with four league titles, he was a three-year

All-State player. No Chelsea player has ever done that."

Receiving the Coaches Award was senior Wes Fritzemeier.

"In his three years on varsity, no individual has given more," Rosentreter said. "He has played with numerous doubles players through the years and made every one of them a better player. If you knew Wes, it was always his fault, he was the one who needed work, not his partners."

Rosentreter said it was an enjoyable season.

"We hit all our goals," he said. "We won the region for the fifth straight time, though it was a little harder this time, but we got it done. We were able to accomplish all of this because of a great group of guys who worked extremely hard."

Rosentreter said Chelsea's difficult schedule also helped the Bulldogs

reach their goals this year.

"We played the Division 1 and Division 4 state champs, along with six other state qualifying teams," he said.

Rosentreter said off the court Chelsea received plenty of help this season, as well.

"We had a great group of parents that continued to amaze me with their support," he said. "They were always there."

Rosentreter said it was nice to see his group of seniors go out on top.

"While Josh and Wes, along with Chris LaDuke have been there before, it was very rewarding to watch as Zach Gier and Mike Kozma became regional champs, while Teddy Eyster also joined them as league champs."

Sports Editor Don Richter can be reached at 475-1371 or at drichter@heritage.com.

STATE

Continued from Page 1-C

in a personal best 16:56 for Chelsea. His time was 20 seconds better than his previous best clocking.

"Nick was the key to the whole race," Swager said. "We knew that if we got four runners in the top 20, a state trip was sealed. When Nick decisively moved up through the field during the second mile, the crowd went wild."

Jared Gentz finished 31st in a personal best 17:27.

"Jared improved more than 20 places from his pre-regional rank and dropped an incredible 37 seconds from his best," Swager said.

Mark Smith placed 33rd in a personal best 17:31, while Geoff Smith-Woolams was 51st in 18:14 for the Bulldogs.

"In all, the top six runners each ran lifetime bests by a combined 1:40," Swager said. "We shocked the Lansing-area schools with our performance. This is the best regional meet performance ever for one of my Chelsea teams. I couldn't be happier about how these guys progressed."

Sports Editor Don Richter can be reached at 475-1371 or at drichter@heritage.com.

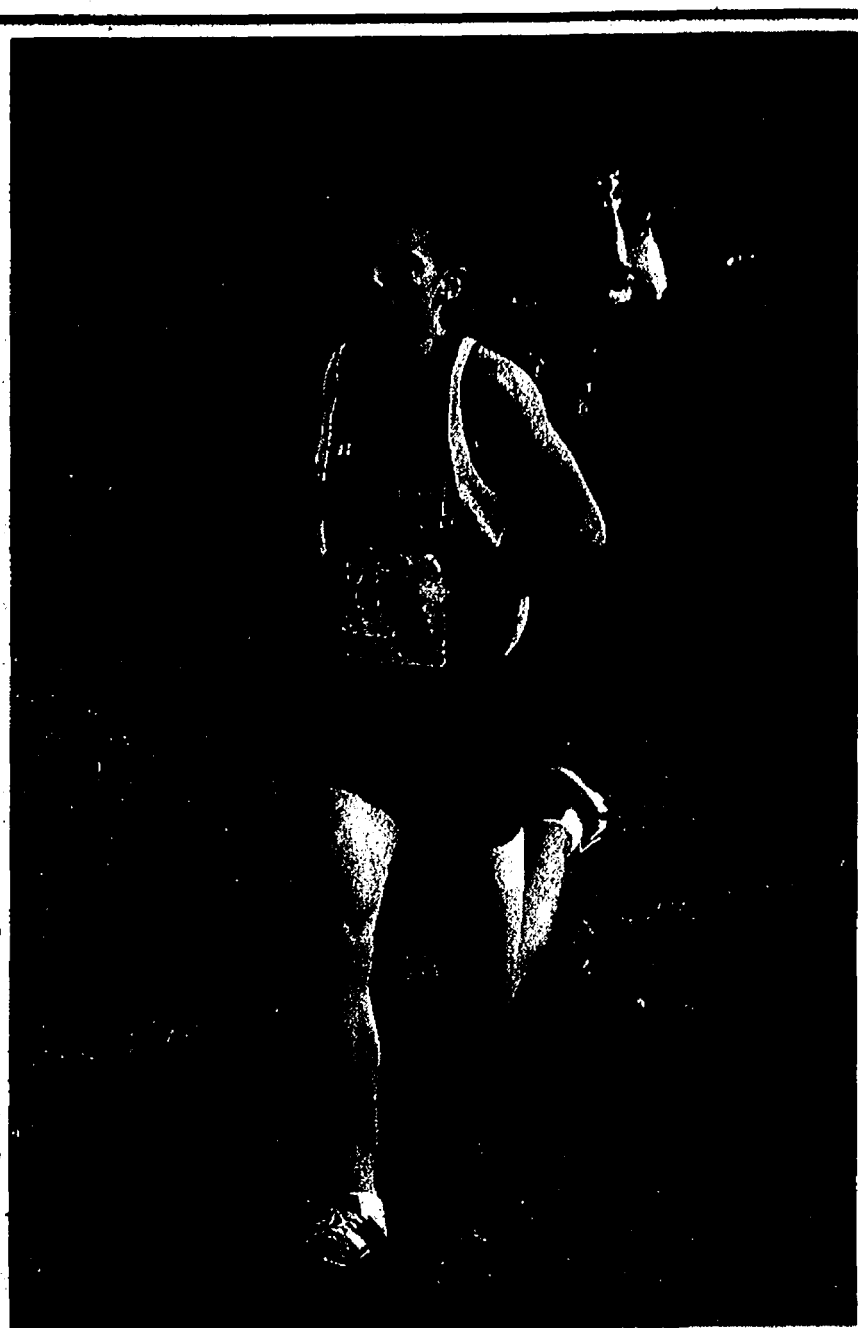

Photo courtesy of Alice Rawson
Bulldog Nick Hewitt finished 16th in a personal best 16:56 at last Saturday's Division II state regional meet in Haslett.

CHECK OUT OUR
CLASSIFIEDS
TODAY!

**Backhoe
& Bobcat
Rental
and
Excavating
Services**
**Wylie's Rental &
Excavating, Inc.**
Dexter
734-426-5092
Daily and Weekly Rates Available
We Deliver

**VARSITY
JACKETS**

Holloway

**Exclusive Classic Embroidery
• In Stock • Most Experience**
Call Us or Come In, We'll Prove It

Open 7 Days!
M-Th 5:30 am-9 pm
Fri. 5:30 am-7 pm
Sat. 8:30 am-4 pm
Sun. 9:30 am-4 pm

120 W. Middle St.
Downtown
Chelsea
734-475-1900

Volleyball

Beach clashes with Saline

Chelsea's Beach Middle School seventh-grade Gold volleyball team lost to host Saline Gold 25-16, 25-18, 25-4 Oct. 24.

Leading the Bulldogs was Lauren Jolly with five service points.

Rachel Katz and Katie Sullivan each added four service points, while Olivia Steele had two service points and Grace Sauers,

Jessi Baldwin, Gabrielle Triveline and Ella Fritzemeier one service point each for Chelsea.

On Oct. 22, host Beach lost to Adrian White 26-24, 25-27, 21-25. In the first game, the Bulldogs rallied from an 11-

0 deficit to earn the victory. Steele paced Chelsea with 14 service points, while Katelyn Brosnan had eight service points for Beach.

Maddie Perry and Baldwin each added five service points, while Sullivan had four service points and Sauers three service points for the Bulldogs.

Jessie Fox and Jolly each finished with two service points, while Emma Doty, Kelsey Brinklow and Katz each recorded one service point for Chelsea.

Craft Show
• Over 249 Craft Booths • Concession & Raffle
Saturday, Nov. 10 - 8:00am - 3:30pm
SALINE MIDDLE SCHOOL • 7190 N. MAPLE RD.

Free Shuttle Bus • Admission \$3.00
Proceeds Benefit Saline Area Youth Programs
Due to crowded conditions, no strollers please.

Crafters include decorative painting, stoneware, rugs, bird houses, holiday decorating ideas, ceramics, calligraphy and clothing.

All paid admissions to the show between 1:00 - 3:00 p.m. will receive a free door prize contributed by a crafter or Saline retailer.
While supplies last

OCTOBER

IS DEER SAFETY AWARENESS MONTH

DON'T VEER FOR DEER!

If a Crash with a Deer is Unavoidable:

- Don't Swerve!
- Brake firmly.
- Hold onto the steering wheel with both hands.
- Come to a controlled stop.
- Steer your vehicle well off the roadway.

After a Deer/Car Crash:

- Turn on your emergency flashers and be cautious of other traffic.
- Don't attempt to remove the deer from the roadway unless you are convinced it is dead.
- Report a crash to the nearest police agency and your insurance company.
- Bring your vehicle to Roberts Paint & Body, Inc. for your repairs.

DID A DEER HIT YOUR CAR?

ROBERTS

"We Meet the Nicest People by Accident"
610 E. INDUSTRIAL DRIVE • CHELSEA
PHONE (734) 475-1149
HOURS: Monday-Friday 7:30-5:30

Roberts Paint & Body, Inc. Offers:

- FREE Computerized Estimates
- Vehicle Glass Replacement & Repairs
- Full Warranty on ALL Repairs
- Frame/Unibody Repair
- Computerized Color Matching
- Towing Services
- Enterprise Rentals Available
- We Work with All Insurance Companies

The Chelsea Area Chamber of Commerce and the Chelsea Standard have announced the date and time for the 2007 Chelsea Citizen of the Year banquet.

When: November 14, 2007
Cocktail Hour 6:30 - 7:00 pm Cash Bar
Dinner 7:00 pm

Where: The Chelsea Comfort Inn and Village Conference

1645 Commerce Park Drive, Chelsea Michigan
Ticket prices are \$35.00 for adults, \$15.00 for children ages 6-12, Children 5 and under are free.

Tickets are available at
The Chelsea Area Chamber of Commerce, 310 N. Main St., Suite 120
The Chelsea Standard, 20750 Old US 12
The City of Chelsea offices, 305 S. Main Street
Please call the Chamber office at (734) 475-1145 with any questions.

Cross Country

Dawgs sixth at regionals

By Don Richter
Sports Editor

Chelsea's girls' cross country team finished sixth overall at last Saturday's Division II state regional meet in Haslett.

The Bulldogs recorded 237 points. Only the top three squads advanced to the Division II state meet Nov. 3 at Michigan International Speedway.

Winning the 15-team meet was East Lansing with 55 points.

Dexter was second with 78 points, while Jackson County Parma Western was third with 113 points. St. Johns was fourth with 131 points, while DeWitt was fifth with 147 points.

"I told the girls going in that the best we could hope for was sixth place if we ran real well," said Chelsea coach Pat Clarke. "We had four of our top girls run with injuries, but the others made up the difference and we finished sixth overall."

Leading Chelsea was freshman Samantha Newbound who placed 28th with a personal best time of 20:49.

"That was 34 seconds better than her previous best," Clarke said.

Sophomore Courtney Maher was 41st in 21:22 for the Bulldogs.

Senior Baillie Simpson finished 48th with a personal best clocking of 21:48. Her time was over one minute faster than her previous best.

Junior Nichole Hopp was 59th in 22:06, while senior Nikki Oberholtzer was 61st in 22:08, Taylor Heydlauff 65th in 22:25 and Julie Beaumont 74th in 22:38 for Chelsea.

"They all had strong runs despite a variety of nagging injuries," Clarke said.

Despite concluding their season, Clarke said he was pleased with the way the Bulldogs competed this year.

"These young ladies have worked very hard to achieve their team goals," he said. "I am very proud of their efforts this season."

Clarke said Chelsea grew a lot as a team this year.



Photo courtesy of Alice Rawson
Chelsea's Taylor Heydlauff placed 65th in 22:25 at last Saturday's Division II state regional meet in Haslett.

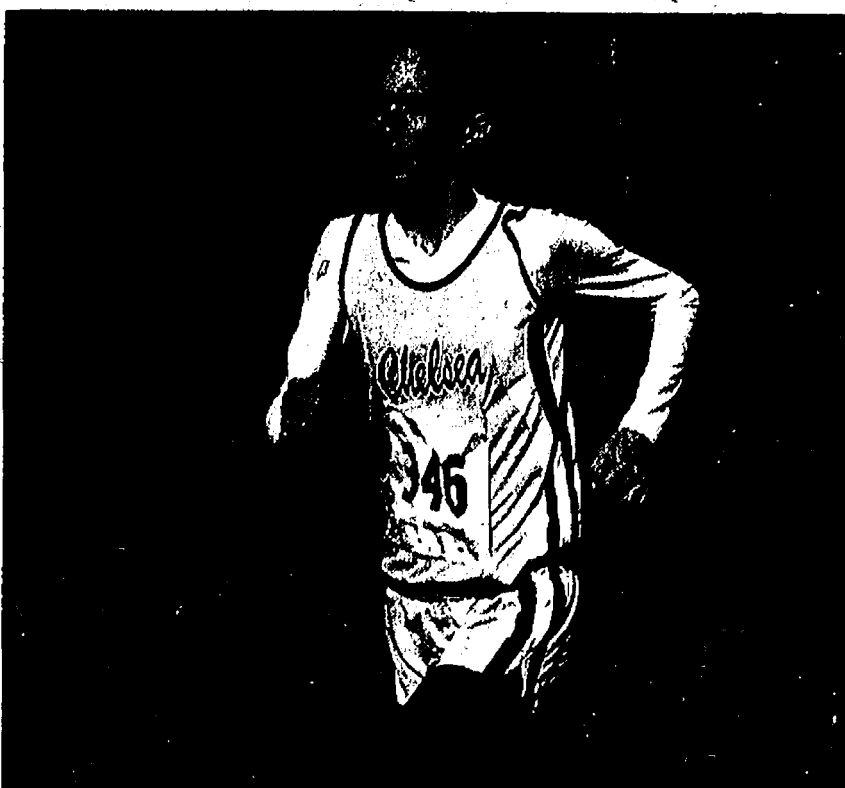

Photo courtesy of Alice Rawson
Bulldog Samantha Newbound crossed the line 28th in a personal best 20:49 at last Saturday's regional meet. As a team, Chelsea finished sixth overall with 237 points.

Sports Editor Don Richter can be reached at 475-1371 or at drichter@heritage.com.

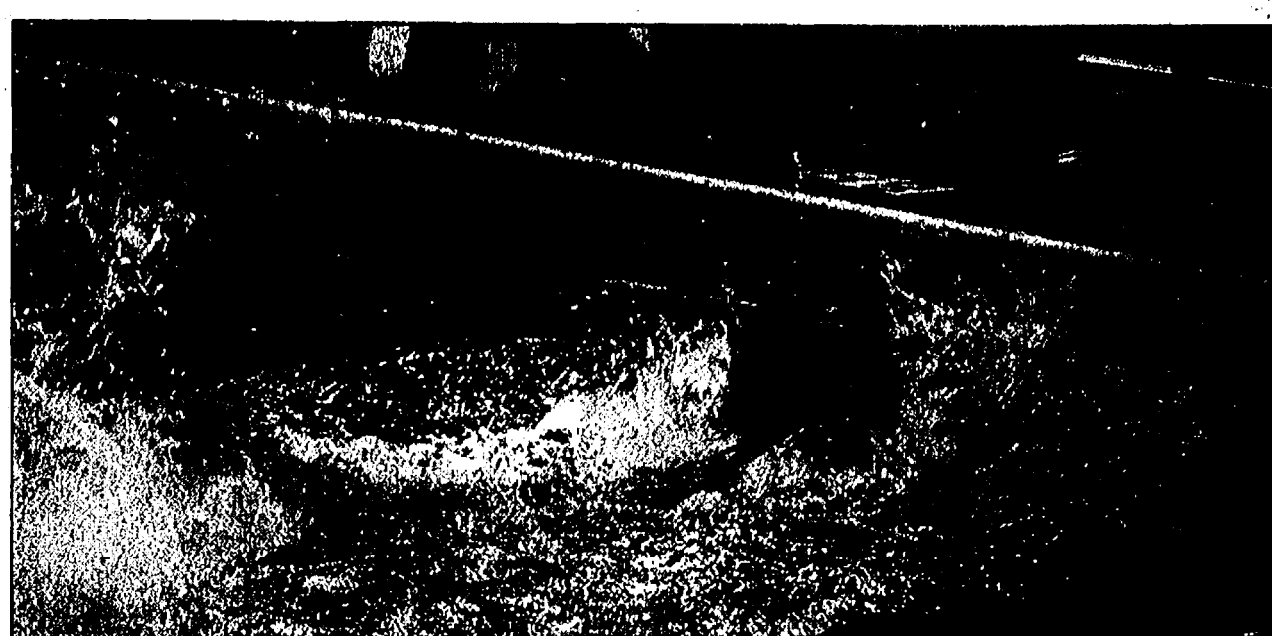

Photo courtesy of Alice Rawson
Chelsea's Phoebe Conybeare and the rest of her Bulldog teammates will compete in the Division 3 state final Nov. 16 through 17 in Holland. Last year, Chelsea finished 15th at the Division 2 state meet.

NUTTINESS

Continued from Page 1-C

semifinals before falling to eventual state runner-up Grand Rapids Christian 25-10, 25-14, 25-15. The Bulldogs also lost in the state semifinals in 2002. The Dreadnaughts, this season, have their best team since 2001, when Dexter reached the Class B state semifinals before falling.

Finally, in football, Chelsea takes on Adrian in

a Division 3 state district final game 7 p.m. Friday at Jerry Niehaus Field. The unbeaten Bulldogs (10-0) are ranked No. 1 in the state in Division 3. Last year, Chelsea lost to Fowlerville in the regional final, two wins from a state title. Is this the year the Bulldogs finally capture a gridiron state championship?

Can Dexter cross country make state history?

Can Chelsea volleyball take that next step and reach the volleyball state

final? Will Dexter's girls' swimming and diving team finally unseat Birmingham Groves and wear the Division 2 state crown?

Can Dexter's boys' soccer team win two straight titles? Stay tuned.

It should be fun.

Let the nuttiness of November begin.

Sports Editor Don Richter can be reached at 475-1371 or at drichter@heritage.com.

Dexter Prep HOCKEY TEAM

Come dine at Big Boys Tuesday, November 6th from 5-8 pm and be served by the Dexter Prep Hockey Team!

Big Boy is generously donating 10% of the profits and all gratuities during this time to support the team.

Come on out!

Head the family and support the Dexter Prep Hockey Team!

Buy a STIHL BOSS - Get a FREE Case!

STIHL

Buy a **BOSS**

MS 180 C-B STIHL MiniBoss® 14" Bar \$229.95

MS 180 C-BE STIHL MiniBoss® 14" Bar \$249.95

MS 270 STIHL WOOD BOSS® 16" Bar \$349.95

MS 270 C-B Chain Saw 16" Bar \$369.95

MS 290 STIHL FARM BOSS® 16" Bar \$349.95

Get the Case **FREE** \$39.95 VALUE!

Free Woodsman Case* with the purchase of any STIHL BOSS saw.

*Offer good while supplies last on the following models only: MS 180 C-B, MS 180 C-BE, MS 270, MS 270 C-B, MS 290

GREAT VALUE!

MS 170 Chain Saw
\$179.95 14" bar

Lightweight, includes STIHL Quickstop® chain brake system

ACT NOW!

BG 55 Handheld Blower
\$139.95

Optional vacuum and gutter kit attachments available

GET GEARED UP... with affordable STIHL protective wear!

STIHL - 8,000 Servicing Dealers Nationwide!

Ann Arbor
Larry's Mower Shop
5040 Jackson Rd.
734-994-6555

Chelsea
Chelsea Village Hardware
110 N. Main Street
734-475-7472

stihlusa.com Are you ready for a **STIHL**?

HOCKEY STANDINGS

Fall League	W-L-T	Korzon Landscapes	6-1-1
Gilbert Construction	6-0-2	M.W. Morehouse	5-3
Cribley Drilling	6-1-1	Surovell Financial	4-3-1
Da Bears	6-2	Cliff Keen Athletic	4-4
Hungry Howies	5-2-1	Elastizell	3-4-1
Hall Construction	3-4-1	Victory Lane	3-5
BW3's	2-5-1	Common Grill	3-5
Riverside Pizza	1-7	Williams Party Store	2-6
Dexter's Pub	0-8	Tidy Enterprises	1-6-1
Results -		Results -	
BW3's 10, Dexter Pub 3		Cliff Keen 3, Victory One 0	
Hall Const. 6, Riv. Pizza 3		Williams 6, Tidy 1	
Gilbert Const. 5 H. Howies 5		L.F. Marr 6, Common Grill 0	
Crib. Drilling 4, Da Bears 3		Korzon 6, Surovell 2	
Winter League	W-L-T	Korzon 6, Surovell 2	
L.F. Marr, Inc.	6-0-2	M.W. More. 4, Elastizell 1	

Try Us On For Size
Call 734-429-9400 Today!

PRISM

1271 Industrial Drive, Suite 1
Saline, MI 48176

Multi task like there are six of you

Centro™ by palm®

Palm's smallest Smart Device with a full QWERTY keyboard featuring touch screen navigation.

- Sprint TVSM enabled
- Speakerphone
- Built-in camera
- Web, email capable
- Bluetooth
- External display
- GPS enabled
- Memory card slot
- Broadband-like speeds where available

\$99.99 after \$100* mail-in rebate

Come by today!
1414 S. Main St.,
Call Now - 734-475-8455

Regular price \$399.99 Instant savings -\$200.00 Mail-in Rebate -\$100.00 New price \$99.99
Requires 2-yr Agreement. MIR requires Data plan of \$25 or more. Activation at time of purchase required.

Palm® Centro™ \$50 Instant Savings: Expires November 3, 2007 or while supplies last. Requires 2-year contract and new activation. \$200 early-termination fee after 30-day trial period applies. Subject to credit approval. A new phone activation fee of up to \$36 also applies to non-Sprint.com purchases. Sprint reserves the right to cancel/extend offers without notice. Offers may not be available in all markets. Other conditions may apply. Read service agreement for details. The Sprint® Nextel® National Networks reach over 250 & 263 million people, respectively.

\$100 mail-in rebate expires November 3, 2007. A data plan of \$25 or more must be purchased along with the handset in order to receive the \$100 mail-in rebate. Rebates cannot exceed purchase price. Taxes excluded. Line must be active 30 consecutive days. Allow 8 to 12 weeks for rebate.

Fall Sports Snapshots



Chelsea's Sam Parkanzky fights for control of the ball.



Stephanie Everard watches the flight of her ball during a match earlier this season. Photos courtesy of Alice Rawson

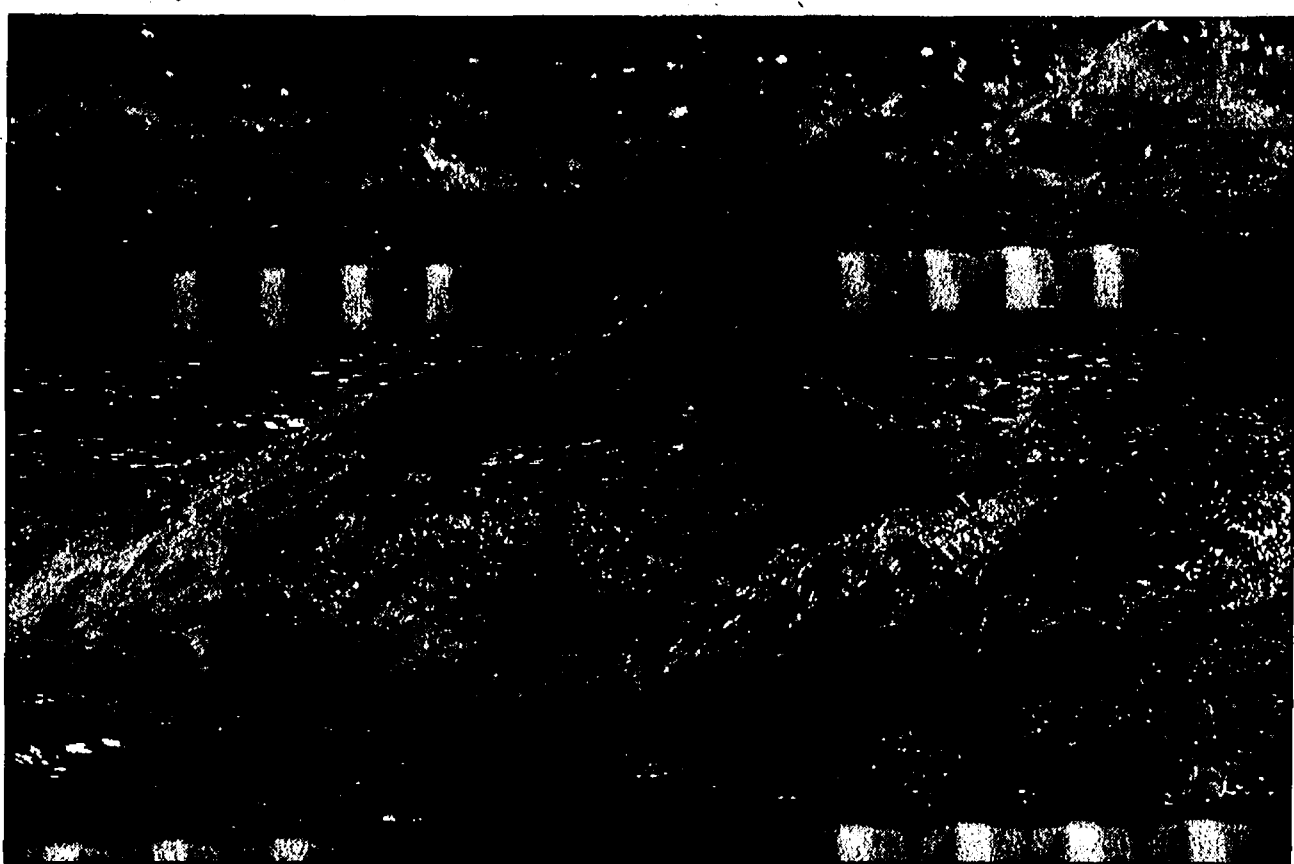

Bulldog Katie McEachern swims toward the finish.

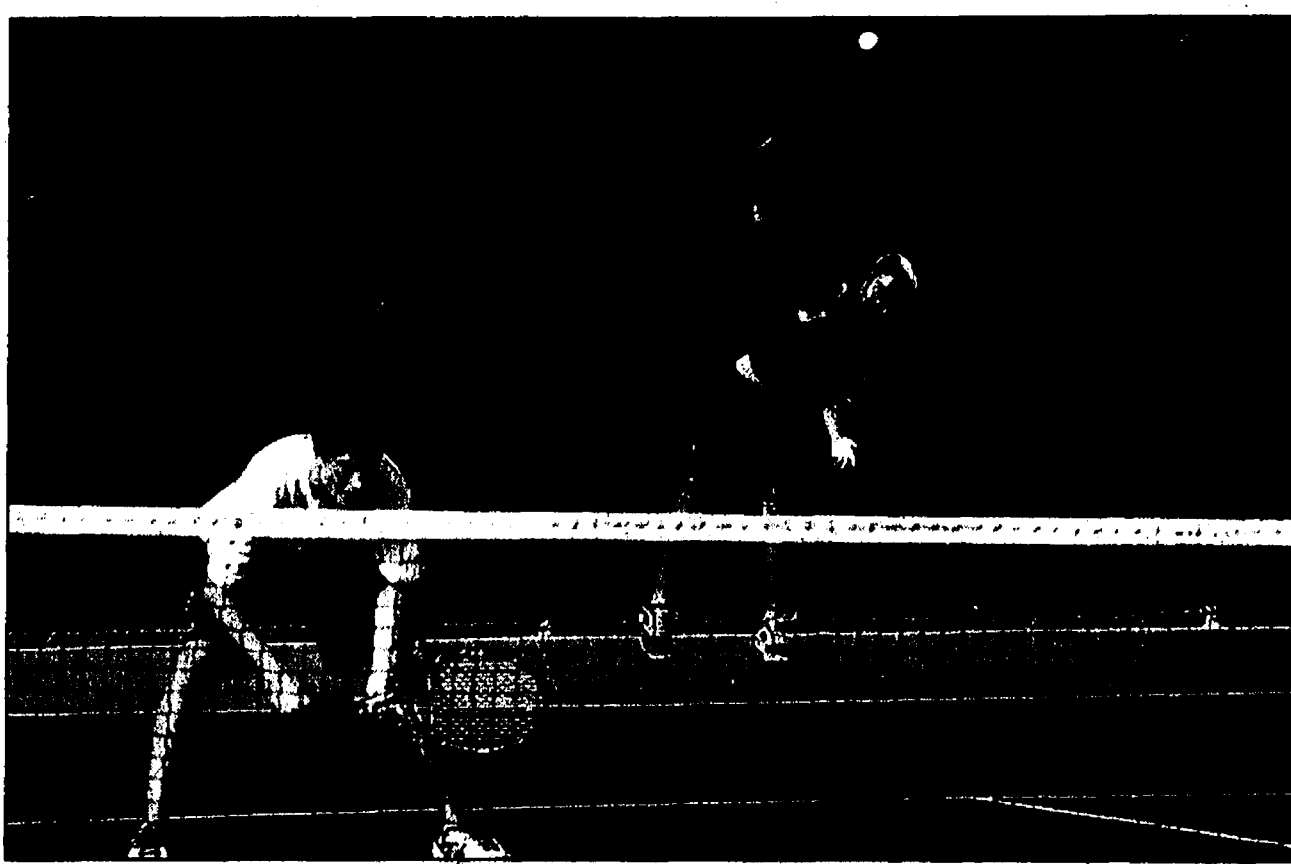

T.J. DeRosia serves, while doubles partner Josh Moffat stands ready for the return.

Volleyball

Chelsea reaches Huron invite final

By Don Richter
Sports Editor

Chelsea volleyball participated in the Ann Arbor Huron Invitational last Saturday. The Bulldogs finished the tournament with an overall record of 1-5.

Chelsea lost in the Silver bracket final to Dexter 25-23, 15-25, 9-15.

The Bulldogs topped Milan in the Silver bracket semifinals.

In pool play, Chelsea lost to Highland Lakeland, Pontiac Notre Dame Prep, Ann Arbor Pioneer and Dexter.

Individually, junior Carolyn Olsen led the Bulldogs with 50 kills.

Sophomore Brittany Schmelz added 23 kills, while junior Zoe Suffety had 12 kills and nine aces for Chelsea.

Junior Megan Dunn had nine aces for the Bulldogs. On Oct. 23, visiting

Chelsea lost to Temperance Bedford in three games 25-19, 25-19, 25-16.

Olsen led the Bulldog attack with 13 kills, while Schmelz had nine kills.

Dunn finished with a team-high 27 assists.

Chelsea next competes in Class B state district play at Milan. The Bulldogs will play the winner of Ida-Milan Friday at 6:30 p.m.

The district's other first round match-up is Erie-Mason against Monroe Jefferson. The winner faces Onsted Friday at 5 p.m.

The district final is Friday at 8 p.m.

Last year, the Bulldogs reached the Class B state semifinals before losing.

This season, the Class B state final is 6 p.m. Nov. 17 at Kellogg Arena in Battle Creek.

Sports Editor Don Richter can be reached at 475-1371 or at drichter@heritage.com.



Chelsea junior Megan Dunn had nine aces in last Saturday's Ann Arbor Huron Invitational.

Photo courtesy of Alice Rawson

A MIND IS A
TERRIBLE THING
TO WASTE.

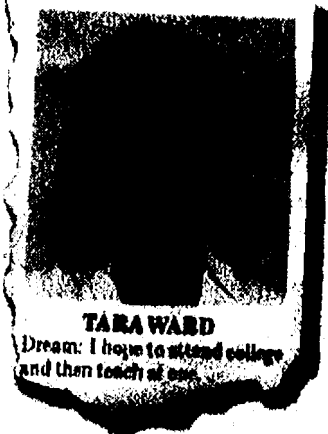

Please give to
the United Negro College Fund.
Call 1-800-332-UNCF today
or visit www.uncf.org

Sudoku

60 Puzzles by Pappocom

Tips & Computer Program available at

www.sudoku.com

9	2	6		1	7		5
			9				
		3			4		
5			2	7	4		6
2	9					8	7
6			8	1	9		2
		8				6	
			5				
4	5	3		7	9		8

EASY

#17

Fill in the grid so that every row, every column, and every 3x3 box contains the digits 1 through 9.

	6		2	1	7		3
		7				1	4
3				9	4		6
			7		2		
9			5	3			7
	4	5				6	
	9		1	8	6		7

MEDIUM

#17

Solutions published in this newspaper, or check "JRC Publications" on the Solutions page of www.sudoku.com

James Barry
Accountant & Tax Advisor

Personal Tax Planning & Return Preparation
Complete Accounting & Tax Services for
all forms of Business Ownership

Telephone: (734) 426-2395
9412 Horseshoe Bend, Dexter

Day or Evening Appointments Available

MGC 30 Years Experience
Michael Gross Contracting
PLUMBING AND GENERAL CONTRACTING

- REPAIRS • HOT WATER HEATERS
- WATER TREATMENT SYSTEMS • DRAIN CLEANING
- EXCAVATING • REMODELING

MASTER LICENSED PLUMBER
AVAILABLE FOR ALL YOUR PLUMBING NEEDS
www.michaelgrosscontracting.com

1675 Baker Road • Dexter • 734-421-2692

A-1 TREE, Inc.
Tree & Stump Removal

Serving Dexter, Chelsea, Saline, Milan & Manchester for over 40 years!

- Tree Removal • Tree Trimming
- Lot Clearing • Shrub Removal
- Stump Removal • Insured
- Free Estimates

"Ash Tree Consultation/Removal"

(734) 426-8809

FREE! Infinity Thermostat
4 in Media Edition

\$1,000 REBATE.

Get a Cool Cash rebate of up to \$1,000 on a new Carrier Infinity™ System. For year-round comfort and energy savings, nothing could be cooler.

734.663.0204

KOCH & WHITE TRUSTED SINCE 1926



Photo courtesy of Burrill Strong

Chelsea senior James Connelly (left) and senior Brad Ratliff converge to tackle Tecumseh senior Troy Hill in last Friday's 46-14 win over the Indians. Tomorrow, the Division 3 No. 1-ranked Bulldogs (10-0) host Adrian (8-2) in the district final at 7 p.m.

Football

Familiar Adrian up next

By Don Richter
Sports Editor

Last Friday, Chelsea defeated Southeastern Conference White Division foe Tecumseh (8-4) 46-14 in a Division 3 first round state district game.

Tomorrow, the Bulldogs host Adrian (8-2), a member of the SEC's Red Division. Earlier this season, Chelsea defeated the Maples 21-10 in the season's fourth week.

Kickoff for the Division 3 state district final is 7 p.m. at Jerry Niehaus Field.

To reach the district final, the Maples defeated host Fowlerville (8-2) 30-14 last Friday. Last season, the Gladiators ousted the Bulldogs from the playoffs winning on a last-second touchdown in the regional final.

A traditional power, Adrian is a big and talented squad. Besides Chelsea, the Maples also lost to Division 1 state playoff qualifier Monroe (8-2) 21-7 in Week 9. In the SEC Red Division, Adrian finished first with a 3-0 overall record. The Maples beat Temperance Bedford 34-0, Ann Arbor Pioneer 28-22 and Saline 42-28 this season.

In contrast, the Bulldogs beat Bedford 34-7, Pioneer 30-16 and Saline 40-28 this year.

The Maples defeated Tecumseh in a wild shootout 44-42 in Week No. 2.

Leading Adrian is slippery quarterback Brett Ohrman. The junior signal-caller is a double-threat, passing for 1,750 yards this year and running for 750 yards.

"He's like Fran Tarkenton back there," said Chelsea coach Brad Bush earlier this season when comparing Ohrman to the Hall-of-Fame Minnesota Vikings quarterback known for his scrambling ability.

While Ohrman is a handful for most defenses, the Maples also have one of the state's top junior running backs in Undra Peterson (6-foot-1, 180 pounds). The speedster has rushed for 750 yards this season.

Up front, Adrian looks to junior tackle Adam Barker

(6-3, 250) to anchor the offensive line.

On defense, junior end Dylan Farrington (6-5, 220) dominates in the trenches for the Maples.

Adrian coach Phil Jacobs said Farrington and the rest of Adrian's defense would have its hands full with Chelsea's high-octane offense.

"Their ability to break a big play at anytime concerns me," he said. "But we are playing great team defense and our kids believe in each other."

Jacobs said the key to the game would be the rushing attack for both teams.

"In order to win this game, we must be able to run the football, capitalize on our opportunities and contain Nick Hill," he said. "That's not an easy task."

"But we're excited to be playing for a district championship against a great program."

For the Bulldogs, Hill (5-9, 175), a sophomore, leads the offense with 1,344 yards rushing on 205 attempts and 23 touchdowns. He's averaging 134 yards per game this season.

Passing-wise, Chelsea senior quarterback Jeff Adams (5-10, 165) is 64-of-113 for 848 yards passing with seven touchdowns. He's thrown six interceptions this year. On the ground, Adams has 482 yards on 85 carries with seven touchdowns.

Senior Chris Schmelz (5-9, 180) is Adams' favorite target with 19 receptions for 346 yards and four TDs. Senior Donny Riedel (5-11, 165) has 15 catches for 216 yards and two touchdowns, while Hill has 12 receptions out of the backfield for 128 yards and one score this season.

Along the offensive line, senior tackle Sam Birgy (6-3, 285) is a standout for the Bulldogs.

Defensively, Chelsea senior Dean Roberts (6-3, 265) creates havoc along the line of scrimmage for opponents.

At linebacker, seniors Taylor Hopkins (5-10, 195), Stu Mann (6-2, 215) and James Connelly (5-11, 195)

roam sideline to sideline making tackles for Chelsea.

In the secondary, junior Scott Rhodes (5-9, 155) is a playmaker for the Bulldogs.

On the year, Chelsea's defense has allowed 164 points, for an average of 16 points per game.

Offensively, the Bulldogs have scored 327 points, for an average of 32 points per outing this season.

This year, Chelsea has started quickly, outscoring opponents 94-20 in the first quarter.

TECUMSEH

Continued from Page 1-C

With junior Michael Roberts' point after touchdown kick, the Bulldogs led 7-0 with 10:32 left in the first quarter.

On its next drive, Chelsea needed only four plays to go 72 yards scoring on senior quarterback Jeff Adams' seven-yard scamper. With Roberts' PAT, the Bulldogs increased their advantage to 14-0 with 4:42 remaining in the opening quarter.

In the second quarter, Adams brought the Chelsea crowd to its feet, racing around left end on a keeper and sprinting untouched 78 yards for a touchdown. Roberts' kick split the uprights giving the Bulldogs a 21-0 lead with 9:58 left in the first half.

The Indians responded as senior Troy Hill scored on a one-yard run. The extra point missed and Chelsea continued leading 21-6 with 2:02 remaining in the second quarter.

With 23 seconds left in the first half, senior Chris Schmelz scored on a 25-yard pass from Adams upping the Bulldogs' margin to 27-6 as the two teams entered the break.

"The difficulty in getting behind early (to Chelsea), is that they're so dang good," Mensing said. "They have skilled athletes and they can score on one play. Defensively, we didn't have an answer for that. They hit big home runs."

To begin the third quarter, junior defensive back Scott Rhodes picked off a Tecumseh pass giving Chelsea the ball at its own 41-yard line.

Three plays later, Nick Hill scored on a six-yard run giving the Bulldogs a 33-6 lead with 8:00 left in the third quarter.

On the Indians' next possession, senior linebacker Taylor Hopkins recovered a fumble giving Chelsea the ball at Tecumseh's 42-yard line.

Two plays later, senior Nick Avila scored on a one-yard run for a 39-6 Bulldog advantage with 6:00 remaining in the third quarter.

With 1:45 left in the third quarter, senior Mark Lahnlala scored on a six-yard run for the Indians. Lahnlala ran in the two-point conversion cutting Chelsea's lead to 39-14.

With 10:43 left in the fourth quarter, senior Justin Swarthout scored on a two-yard run up the gut. Tyler Zagazewski kicked the extra point for the night's final 46-14 margin.

Adams finished 4-of-6 for 68 yards passing. Rushing-wise he had 85 yards on two carries. Dakota Cooley was 1-of-1 for 33 yards for the Bulldogs.

Nick Hill led Chelsea with 193 yards on 12

attempts. Donny Riedel added 41 yards on one attempt.

Troy Hill was tops for Tecumseh with 147 yards rushing on 28 carries. Junior Zach Galloway had 100 yards on 20 tries.

Schmelz finished with three receptions for 56 yards to pace the Bulldogs.

As a team, Chelsea racked up 512 total yards of offense, including 411 on the ground. The Indians ended up with 348 total yards, with 340 yards coming by way of the run.

Tecumseh dominated the time of possession holding the ball for 33:32, while the Bulldogs had the ball for only 14:28. Chelsea was efficient in the red zone, scoring on 5-of-6 attempts.

Defensively, Rhodes led the Bulldogs with 11 tackles. Michael Roberts and James Connelly each added eight stops, while Dean Roberts and Hopkins each had seven tackles for Chelsea.

Lahnlala had five tackles to lead Tecumseh.

The Bulldogs will look for win No. 2 of the five needed for a state title hosting Adrian (8-2) 7 p.m. Friday in a Division 3 state district final.

Sports Editor Don Richter can be reached at 475-1371 or at drichter@heritage.com.

CHECK OUT OUR CLASSIFIEDS TODAY!

Premier Cab Company
Taxi Service for the Manchester - Chelsea Area
734-428-4988
Senior rates & flat rates for Metro Airport
A Family Business that gives you
Personalized Service to meet YOUR needs.

MORE Friends
(Formerly 4 Friends)
Holiday Gift Show
Saturday, Nov. 10 • 10 am - 4 pm
Chelsea Fairgrounds Service Bldg.
20 Area Artists • 734-475-0182
www.friends.darwinstudio.com

HAIL TO THE VICTORS VALIANT.

The U-M Cardiovascular Center is known the world over for helping patients like Ralph. His successful heart transplant and subsequent cure got him back to being the competitive swimmer he once was. From the compassion and encouragement of Ralph's doctors, like Dr. Haft, to his RNs, especially Marjorie, who made him feel like he was the highlight of her day, to those like his social worker Ruth, who were there with a shoulder to lean on, it's true, what you remember most about U-M are the people who are there for you along the way. That's the Michigan Difference.

1-888-287-1082 umcvc.org

M
University of Michigan
Cardiovascular Center

WANTED
HOMES THAT NEED ROOFING

Thank You for letting us Showcase the look of our new metal roof system in your community. You can still be a part of our pilot guide roofing opportunity and have a Permanent Erie Metal Roof.

If your home qualifies for our pilot guide roofing opportunity, we will definitely make it worth your while. You will also have access to our special low interest financing.

An Erie Metal Roofing System will provide your home with unsurpassed beauty and protection....guaranteed!

Don't miss this opportunity to save!
For a limited time only

INQUIRE TODAY TO SEE IF YOUR HOME QUALIFIES!

1-800-952-3743
www.ErieMetalRoofs.com

Copyright © 2007 Erie Metal Roofing

Kids & the outdoors

Camp designed for families

By Mike Zielinski
Outdoors Writer

The weather is cooling. Most of the trees are done displaying their fall colors and are quickly evolving into the gray skeletons we'll be seeing until next spring.

In a few weeks, turkeys all over the country will be sacrificed and used to fill our already too large bellies during huge Thanksgiving dinners at grandma's house.

While other hunting seasons are coming to an end, the holiday shopping season opens for full-tilt action.

Unfortunately, many people in American and other nations will not be able to share in the Christmas traditions we love so well. They are too poor or otherwise disadvantaged to take care of themselves.

During the holidays it seems as if they also become too noticeable so, perhaps in guilt, we often dig into our pockets and give to charity, hoping it somehow reaches the unfortunate.

Another sign of the holidays are volunteers in front of many retailers, standing next to a red kettle and ringing a bell to get your attention. When I was a kid, these volunteers wore blue-and-red uniforms topped by bonnets for the ladies and a variety of military type headgear for men.

They were known as a multi-denominational Christian group and still are today.

Times change and so did the uniforms. Today most volunteers dress the same as you and I while working. These are the volunteers of the Salvation Army, which first used a

kettle to collect funds for Christmas 114 years ago.

Today, the red kettle is a familiar part of the Christmas scene in communities across the United States. Donations at the kettle are one of the ways to enable this Army to continue doing the most good for the disadvantaged at Christmas — and throughout the year," an organization press release says.

The Salvation Army always has been family oriented, and recently, in hopes of igniting a love for nature and the outdoors in certain communities, the Army altered some of its programs at Camp Echo Grove in eastern Michigan.

The camp was designed to be used by families and children for outdoor fun like swimming, camping, boating, fishing, archery, climbing and shooting. Many can't afford much in terms of leisure activity and the Army makes places like Echo Grove Camp near Leonard available to them.

At a time when we are losing hunters and anglers, the Salvation Army offers a way to recruit them through its programs at Echo Grove Camp.

Situated on the northwest shore of Lakeville Lake in Addison Township, the camp is 107 acres, including wooded areas, waterfront and wetlands.

Established in 1921, Echo Grove provides myriad opportunities to experience nature.

Christina Gallop is manager for corporate relations and outdoor liaison for the Salvation Army Outdoors program and said she hopes donors realize how much the camp means to many families.

"We also recognize hunting and fishing as among real-life outdoor adventures," she said. "As a result, we are working with corporate folks like Cabela's and some of the biggest and oldest names in the outdoor world, like Safari Club International.

"We also will host several radiothons during the year to help raise money for our Camp. We are hoping that SCI and the Michigan Department of Natural Resources will offer a hunter safety program at the camp.

Echo Grove is able to serve many different types of groups. It has the ability to house and serve over 400 campers at one time while providing flexibility for multiple groups of any size.

Additional activities such as a 35-foot climbing tower, a high-ropes adventure course, team-building courses, a swimming pool, waterfront activities, volleyball, tennis courts, a gymnasium, hayrides, and nature trails also are available.

For outdoor clubs and associations looking for someplace to put their cash that also will benefit hunting and fishing in the future, this might be it.

When I served on the boards of several outdoor clubs, we always were looking for kids to send to one of the quality summer camps available. During some years, we had a hard time locating two kids.

At Echo Grove Camp, they'll find the kids.

The Salvation Army also does a lot of work with and for veterans of the country's armed forces. It's a big, worldwide organization.

For more information, log onto www.echogrove.org.

Miss Washtenaw County



The 2007 Miss Washtenaw County Scholarship Pageant will be held this Saturday at the Chelsea High School Auditorium. This year's contestants include Emily Bowman, Monroe (back row); Stephanie Frey, Saline; Lissi Doorman, Tecumseh; Semaj Porter, Ypsilanti; Whitney Barkley, Ann Arbor; Rachelle Sweet, Tecumseh; Juliana Nichols, Chelsea (middle row); Mary Clotta, Saline; Alicia Jaros, Riverview; Ashlynn McGill, Ann Arbor; Jessica Willis, Belleville; Erika Cross, Ann Arbor; Shelby Newman, Ann Arbor. Miss Washtenaw County 2006 Sheila Klein (front row, center) will crown the new queen. Since its inception in 1984, the Miss Washtenaw County Scholarship Program has awarded nearly \$80,000 in scholarships to young women.



Come Experience Lenawee County

NEEL'S PERENNIAL FARM
Wholesale Retail Nursery & Tree Farm

End of Season
25% off
ALL PLANTS SALE!

Full is a Great Time to Plant!
50% OFF Visit our website to Find Out Why!
MUMS!!!

3375 Stubb Rd. Tecumseh Michigan
Phone (517) 424-6466
Hours: Mon-Fri 9-5, Sat 9-5 & Sun 12-5
www.neelsplants.com



BAZAAR, BAKE SALE & CRAFT SHOW
November 3rd
9:00am - 4:00pm
Macon United Methodist Church
11964 Macon Hwy
Village of Macon

Vegetable Soup or Chili & Salad w/Bread & Dessert
11:00am - 2:00pm - \$5.00

Crafts, Bake Goods, Nature Room, Granny's Attic, Knitted Sweaters, Scarfs, & Much More!
Barrier Free (517) 423-8270

DNR urges youth to head outside

If you are a baby boomer, or even older, you may fondly recall the all too common words of your mother and father to "Go outside and play."

Sneak in the house for more than 10 minutes and you've heard it again. Today, parents are more likely to say "You better stay indoors where I can keep an eye on you."

Children today spend less time outdoors than any previous generation. Kids between eight and 18 spend an average of 6.5 hours a day with electronic media. Obesity in children has increased from 4 percent in the 1980s to 20 percent in 2004. While 71 percent of adults report they walked or rode a bike to school, only 22 percent do today.

The Michigan Department of Natural Resources is extremely concerned about this trend.

Since 1980, the DNR has seen a 14 percent decrease in hunting license sales and a 22 percent decrease in fishing license sales. If fewer Michiganians are getting out to hunt and fish it has a direct impact on the DNR's budget which now, more than ever, must generate its own source of funding.

DNR Director Rebecca Humphries is a strong advocate of recruitment and retention programs and believes it is one of the department's top priorities. "New hunters and anglers, especially non-traditional users, must be brought into shooting, hunting and fishing activities," Humphries said. "This will strengthen the funding for



Michigan's state forests and state parks provide a diverse selection of recreation and camping options and offer public access to four seasons of limitless outdoor fun.

conservation, broaden the diversity of participants and preserve Michigan's rich outdoors heritage."

Yet Humphries also recognizes that for many of today's youth, a leap from the couch to a tree stand may be a bit far. As the DNR looks at structuring conservation education programs in the future, it will offer a mix of opportunities for those ready to go on their first deer hunt and those wanting to sleep under the stars for the first time.

What all these opportunities will have in common is the same admonition we remember from childhood, "Go outside and play."

But the DNR also is not ignoring the fact that newer generations are almost hard-wired to technology from an early age — television, computer games, handheld games, etc. "That's why we are developing an interactive Web site for youth that will be educational and entertaining," said Kevin Fralley, DNR Education and Outreach manager. "But making it fun is only one piece of the puzzle. Much of the material will encourage kids to spend

more time outdoors and give them and their parents ideas on things to do."

One of the DNR's strong foundations for getting kids outside has been its nature interpretive programs offered at eight state parks and two state fish hatcheries. Thousands of visitors each year are learning about nature from the spark provided by the DNR's frontline natural resource educators, the park interpreters who believe that making that outdoor experience fun and entertaining is key.

"The first step is getting more kids outside more often" said Jon Spieles, interpretive manager for northern Michigan. "We need to reverse the trend and make it comfortable and fun to be outside."

Taking a nice walk in a forest or having an easy canoeing experience might lead to another more confident step outdoors. The DNR is committed to assisting the public with these initial steps in the belief that they might lead to developing a new generation of outdoorsmen and outdoorwomen.

2007 Tecumseh Holiday Open House
November 9, 10, 11

Enter the 2nd Annual Giving & Baking Contest!

FRIDAY
6-9 p.m. - Twilight Shopping
7 p.m. - Downtown Tree Lighting

SATURDAY
10 a.m.-5 p.m. - Merchant's Open House, featuring the 5th Annual Recipe Walk; Musical Entertainment

SUNDAY
12-4 p.m. - Merchant's Open House
5:00 p.m. - Chamber of Commerce Wine Gala at Evans Street Station

PICK UP YOUR COPY OF OUR HOLIDAY CALENDAR OF EVENTS!

Holiday Bucks Coupon Packets... handed out on Saturday and Sunday randomly by the Tecumseh Area Chamber of Commerce



Tap City
The New York City Tap Festival

New York City Tap Festival! On Tour!

Saturday, Nov. 3, 2007
Adults \$21 • Sr. Citizen/Youth \$8

The leading tap dance festival in the world!
Witness the top tap masters at the TCA!
Sponsored by United Bank & Trust and Krieghoff-Lenawee

Tickets Online www.thetca.org or at the box office
TCA Tecumseh Center for the Arts
Formerly Tecumseh Civic Auditorium

400 N. Maumee • Tecumseh • (517) 423-6617 • www.thetca.org

Senior 'Tag Sale'



The Chelsea Senior Center recently ran a successful "Tag Sale" along with their famous bake sale. A happy Dan Miller (right) of Chelsea shows off the U-M cookie cake that matched his hat and jacket. Sally Leffler-Trachet and Babette Ford (left) enjoy overseeing all the home-baked goodies.

Adult Learners goes independent

John Bohlender, president of the Board of Directors of the Chelsea Senior Center recently announced that as of Nov. 1, 2007 the Adult Learners Institute (ALI) has now become an independent organization.

ALI, which has been hosted and supported by the Chelsea Senior Center since its 2004 formation, has recently received its IRS Tax status as a nonprofit group and will now function independent of the Chelsea Senior Center.

Tina Patterson, director of the Chelsea Senior Center, is delighted at the success of ALI and the part the senior center has played in launching this new venture. "It is a win-win for everyone," Patterson said.

The Adult Learners Institute, whose mission is to provide a diverse community-based learning experi-



John Bohlender (left to right), Maurine Nelson, Tina Patterson and Jack Merkel.

ence and camaraderie for adults as an Elderhostel Institute Network Lifelong Learning program, will continue to provide excellent courses for Chelsea-area residents at locations throughout the community.

Maurine Nelson, Chair of the ALI Board of Directors, thanks everyone at the Chelsea Senior Center for their support and for providing a home for ALI during their formation.

Anyone interested in more information about ALI may call 433-4225 or 433-0841. Correspondence for ALI may be addressed to 1163 S. Main Street, suite #255 Chelsea, Michigan 48118. Additional information maybe found on the ALI website at www.adultlearnersinstitute.org.

Waterloo hosts Christmas on the Farm

The Waterloo Area Historical Society takes a look at the ways a rural 1890's Michigan farm family celebrated the season with "Christmas on the Farm and at the Dewey School Museum" on Saturday, Dec. 1, from 10 a.m. to 4 p.m. and Sunday, Dec. 2, from Noon to 4 p.m. This re-creation of the holiday's traditions will include tours of the Farm Museum and Dewey School. Hand decorated greens, gifts and home-made baked goods will be for sale. Free refreshments and live music will be among the offerings for this homespun weekend.

At the farmstead, natural decorations will set the scene in the 10-room farmhouse, where costumed guides will recount the activities that might have taken place in each room at Christmas time. Long ago days on a Michigan farm will be brought to life once again as singers and musicians perform traditional holiday melodies. The savory scents of the season will fill the air as dinner is prepared in the warm farm kitchen, reviving memories of the folks who once occupied this historic farmstead.

Visitors will also be welcomed into the log house. The Gift Shop will offer items for sale to fill stock-

ings and remind us of former lifestyles. Baked goods, jams, jellies, and other tempting treats will also be available. Wreaths, swags, and table centerpieces made of fresh greenery will be available for purchase in the Ice House. Be sure to

visit the blacksmith working at the forge.

For information on Christmas on the Farm and Dewey School as well as directions to the event, call 517-851-7890 or 517-596-2254, or visit <http://www.waterloofarmmuseum.org>.

Sudoku solutions

© Puzzles by Pippocorn

Apps & Computer Program available at www.sudoku.com

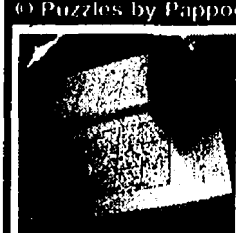

9	4	2	8	1	7	3	5
7	5	6	4	9	3	8	2
8	1	3	7	2	5	4	6
5	8	1	2	7	4	3	9
2	9	4	5	3	6	1	8
6	3	7	8	1	9	5	4
1	7	8	9	4	2	6	5
3	6	9	1	5	8	2	7
4	2	5	3	6	7	9	1

EASY #17

1	5	2	3	4	8	7	6
4	6	9	2	1	7	8	3
8	3	7	6	5	9	1	4
3	7	1	8	9	4	2	5
6	8	4	7	8	2	3	9
9	2	6	5	3	1	4	8
7	4	5	9	2	3	6	1
2	9	3	1	8	6	5	7
6	1	8	4	7	5	9	2

MEDIUM #17

AMERICAN CONCRETE PRODUCTS

Ready-Mix Concrete	Concrete Septic Tanks
• MON-SAT DELIVERY • ANY SIZE LOAD <i>Residential, Commercial, Industrial & Homeowners Welcome</i>	• 500 Gallon Tanks • 1000 Gallon Tanks • 1500 Gallon Tanks • Drywells • Modified Tanks • Risers and Lids

(517)546-2810 or (888)35-TANKS
 4944 Mason Road, Howell • 1 mile west of Burkhart
www.americanconprod.com

NEW---NEW---NEW---NEW Two For the Road!



I-94 Exit 150 South

I-94 • EXIT 159

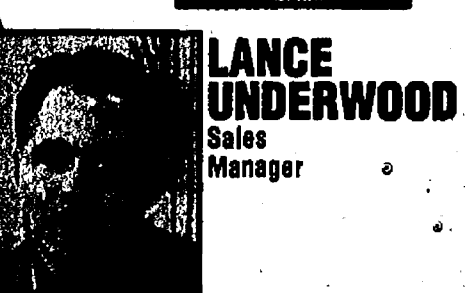
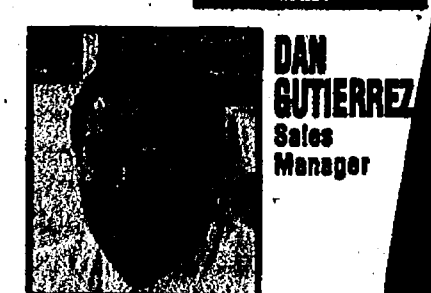
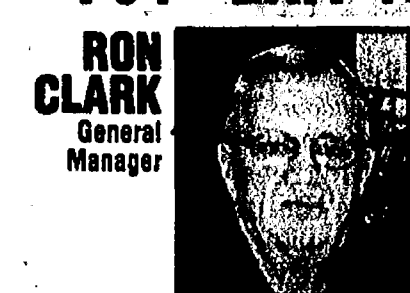
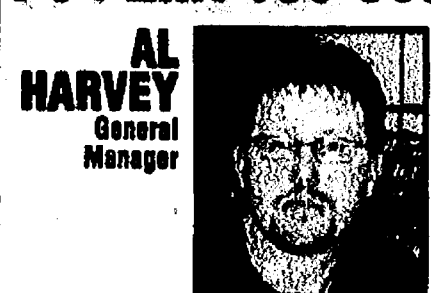

ALL 2007'S CLEARLY MARKED & READY FOR DELIVERY
NO HYPE • NO HASSLE PRICES!



2005 Chevrolet Silverado Z71
Regular cab, short box, 4x4.
\$17,493*



2002 Oldsmobile Bravada
All wheel drive, leather, all power. Ready for winter! Low Miles!
\$12,997*



2005 Chevrolet Malibu
Max, cloth. Family!!
Stock #P1964
\$11,584*

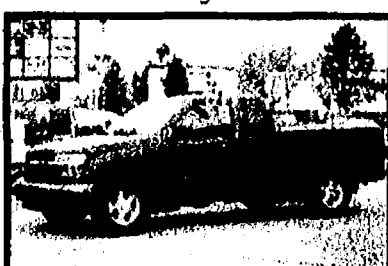

2004 Chevrolet Colorado Ext. Cab
4x4, tonneau cover, ready for snow!
\$11,997*



2005 Chevrolet Impala LT
Fully Loaded, great gas mileage!
\$15,974*

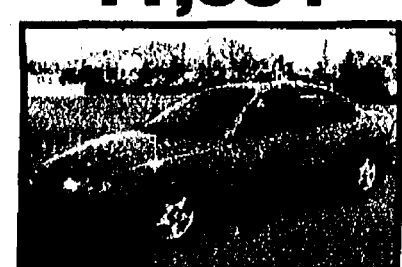

2005 Chevrolet Cavalier
Pwr. windows/locks. Gasser!!
Stock #P1971.
\$7,584*



2007 Chevrolet Impala
LT1, cloth, pwr. seat. Newest!
Stock #P1989
\$15,974*



2004 Chevrolet Silverado
LT, ext. 4WD, leather. Horse!
Stock #147135A
\$19,773*



2005 Chevrolet Silverado
1500 ext., Z71, cap. Gosh!!
Stock #558738B
\$16,997*



2006 Pontiac Grand Prix
Cloth, CD. Clean!!
Stock #P1989
\$14,493*



2006 Chevrolet Silverado
1500 crew, 2WD, 5.3 L, pwr W/L.
Clean!! Stock #652908A
\$20,971*



2002 Oldsmobile Bravada
Leather, load. d.
Stock #P0006
\$12,997*



Jim Hawley
Sales Consultant



Jeff Delsing
Sales Consultant



Tracey Goode
Finance Manager



Scott Warmbier
Sales Consultant



Mike Atkins
Sales Consultant



Mike Molden
Sales Consultant

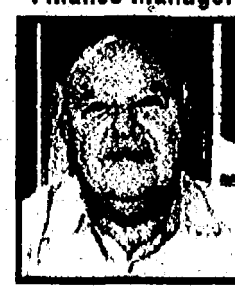

Bob Allen
Sales Consultant



GRASS LAKE (517) 522-8437 • (800) 518-3635
CHELSEA (734) 475-8663 • WWW.GRASSLAKECHEVY.COM

In search of socks

Chelsea's Carpenter out to help the homeless

By Sheila Purglove
Special Writer

Imagine having a tingling or itching sensation in your feet, with swelling, pain, and numbness.

The condition is called Trench foot - a common problem among soldiers in the First World War, who stood in cold water in the trenches on the Western Front. It also plagued troops serving in Vietnam, and British troops serving in the Falklands War in the early 1980s.

And it can plague the homeless who often are unable to change out of wet footwear. That's what Chelsea resident Dean Carpenter, a nurse practitioner who works two days a week at a homeless shelter in Detroit, sees on a regular basis.

Such a painful problem - and such a simple solution: dry socks.

Last year, Carpenter's neighborhood, Chelsea Ridge, responded to his request for socks by donating over 100 pairs to the shelter. Carpenter has a box out on his porch again this year. "But this year, I would like to expand the sock drive to all of Chelsea," he says.

He contacted Amy Justice, the store team leader at Pamida in the Chelsea Shopping Center on South Main Street, and arranged for a donation box to be placed in the lobby.

"We're looking for regular cotton crew socks, one size fits all, for adults," he says. "Chelsea people are so generous, and we look forward to being able to take a lot of socks to the center."

"The recipients of the socks are not from some obscure third world nation - they are our neighbors right here in Michigan."

A recent article in the Washington Post illustrated the lack of health care for homeless individuals, Carpenter says. The No. 1 cause of death of the homeless is untreated or poorly treated chronic illness, such as diabetes. Proper foot care is paramount for those suffering from diabetes.

"A small cut on the foot of a diabetic can result in infection, gangrene, even amputation," Carpenter says. "This is one reason socks are so

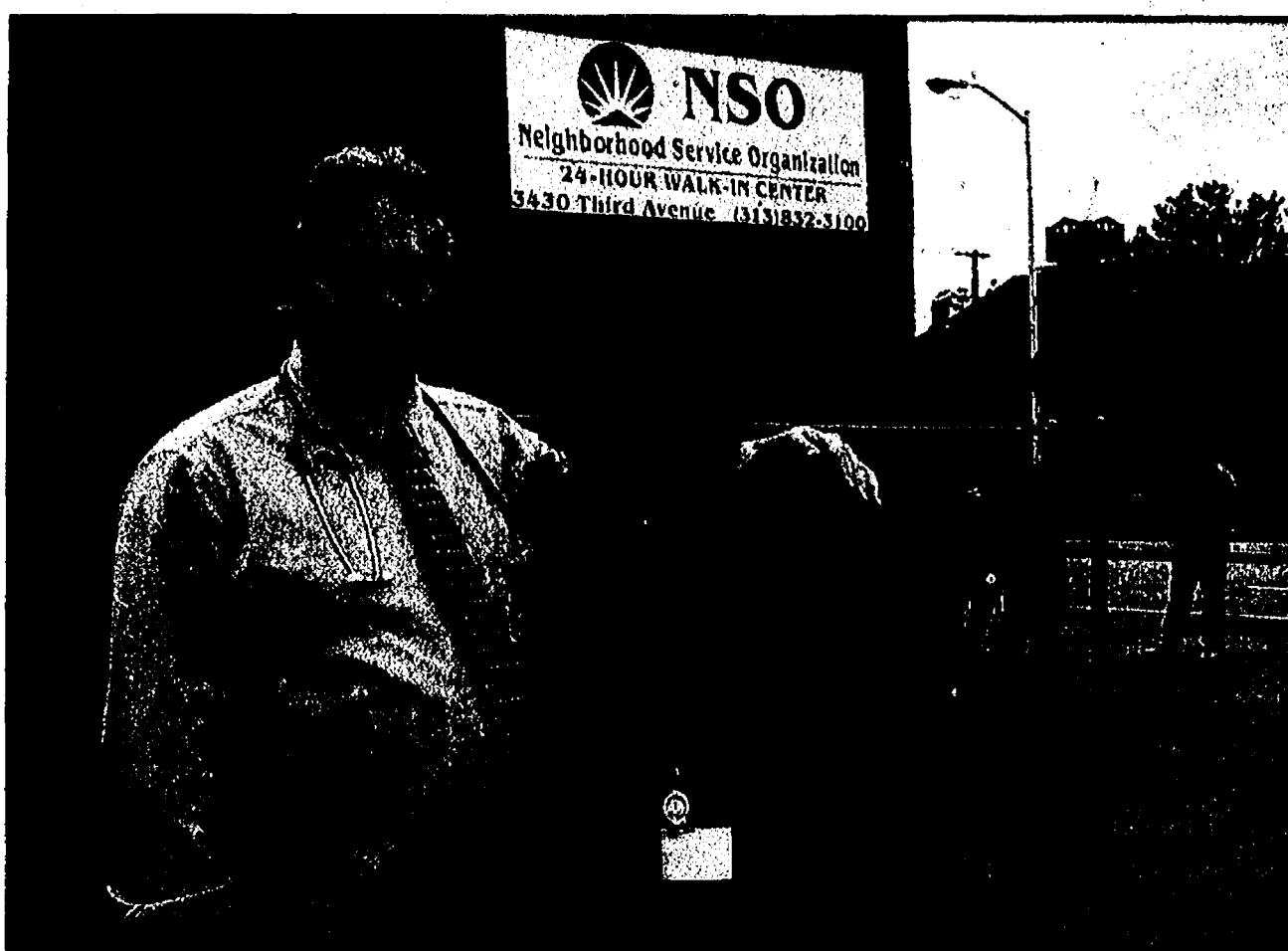

Dean Carpenter with Genola Ekanem ("Miss E"), the interim unit director of the 24 Hour Walk-In Center.

important for our clients."

Carpenter, a Detroit native who earned his undergraduate degree at Eastern Michigan University and his master's degree as a Family Nurse Practitioner from Michigan State University, did clinical practice at Chelsea Family Practice, Foote Hospital in Jackson, and in Stockbridge.

He and his wife Rhonda have called Chelsea home for 20 years where they raised three children - Kyle, 19, now a student at Washtenaw Community College; Evan, 17, and Corinne, 14, both at Chelsea High School.

Carpenter also works at Briarwood Cardiology in Ann Arbor.

He enjoys his work at the NSO shelter. "People are so very grateful for all we do, and there is such a need," he says. "There are such misconceptions - that in some way the homeless deserve this. But it's so often circumstances - for instance, I met a young woman in her late 20s this summer, who worked for an auto parts company that was circling the drain. She was injured, but the company hadn't made their worker's comp payments, and then went bankrupt. So she was unemployed, lost her apartment, and was living out of her car, through no fault of her own."

The story has a happy ending, he says. The young woman volunteered at the shelter, was later accepted into a job program at a local center, and is now training to be a licensed practical nurse.

Helping the homeless

What: Neighborhood Service Organization, a 24-hour walk-in center, a safe haven for the homeless providing crisis services for people in need.

Where: 3430 Third Ave., Detroit

Call: (313) 832-3100

Services: Crisis intervention, Mental Health Services, Health Care Services, Referral services, Case management, Discussion groups, Group and individual counseling, Emergency food and clothing, Shower facilities, Transportation assistance, Supplemental Security Income liaison, Alcoholics Anonymous (AA), Narcotics Anonymous (NA), And Fellowship Anonymous (FA), information, Veteran's Administration (VA) outreach, Substance abuse treatment referrals, Substance abuse prevention services, Telephone services, Supportive housing program, Services for women, Services for people with physical disabilities, Meal program.

How can you help? Donate cotton crew, adult-size socks to the donation box in the lobby of Pamida in the Chelsea Shopping Center at M-52 and Old US 12. The NSO center also welcomes shoes. For more information on how you can donate or help, contact Dean Carpenter at 433-0675.

What is trench foot?

Trench foot, also called immersion foot, is a medical condition characterized by a tingling or itching sensation accompanied by swelling, pain, and numbness.

A person with trench foot may also develop blotchy, cold skin and have a heavy or prickly feeling in the foot. Typically, the foot also feels dry and painful and becomes red when warm.

Leg cramps are common, and a person may also develop blisters. Skin and other tissues on the foot die and begin falling off. When trench foot is severe and left untreated, the entire foot can be affected.

Trench foot develops after feet become wet and stay wet for an extended period of time. Cold water also aggravates the problem. To prevent trench foot, air dry and elevate the feet after they become wet. Remove wet socks and shoes and replace them with dry ones.

Source: www.wiseguy.com

What's new at: Cranesbill Books of Chelsea

By Alana West
Special Writer

A wide variety of specialty toys, games and crafts make up some of what's new at Cranesbill Books of Chelsea.

It has been owned for the past four years by Jan Loveland, who took over The Little Professor Bookstore, renamed it, and moved it to its new location at 108 E. Middle St.

The bookstore offers many items that complement books, including music, art, toys, greeting cards, and one-of-a-kind gifts.

Among the newest items in her store are handmade greeting cards featuring fine art photography by one of Loveland's neighbors, Lauren Proppett.

One of the cards features delicate blue flowers she photographed in author Edith Wharton's garden.

Loveland is planning much of her holiday season around toys that have staying power.

"There are a lot of junky toys out there," said

Loveland, who has a degree in child development, and is working on her doctorate.

"I want toys that kids can play with in a meaningful way ... I try to think like a mom."

She stocks "Melissa and Doug" puzzles, geode rocks, "Rush Hour" and many other unique games.

She fills shelves with art and hobby supplies, but not toy guns, though she does allow slingshots in her store. "I figure if kids want a toy gun, they can find it elsewhere," she said.

Loveland wants to stress that customer service is her store's greatest asset. She is happy to track down books for her clientele over the Internet if they are not available in the store, because most books don't stay in print very long nowadays, she said.

The store features space for book club meetings, which doubles as an area to run short documentary films and video projects.

See NEW - Page 9-C



Jan Loveland, owner of Cranesbill Books on East Middle Street in downtown Chelsea, stands with designer greeting cards made by her friend Lauren Proppett.

VILLAGE OF DEXTER PUBLIC HEARING

MONDAY, NOVEMBER 12, 2007

DEXTER SENIOR CENTER - 7:30 P.M.

At 7:30 p.m. on Monday, November 12, 2007 the Dexter Village Council will hold a public hearing in regards to the closeout of the following grant:

Michigan Community Development Block Grant

Project No. MSC 203030-EDIG

Project Title: Downtown Parking Improvements Project

Purpose/Nature of the Project: Economic Development - Job Creation

This hearing is to inform the public of the results of this project and to close out the project in accordance with the terms of the Grant Agreement.

Publish: November 1, 2007

CITY OF CHELSEA

SYNOPSIS OF THE REGULAR COUNCIL MEETING
TUESDAY, OCTOBER 9, 2007
WASHINGTON STREET EDUCATION CENTER

Call to Order

Present: Council Members Present: Feeney, Albertson, Lindauer, Martinez-Kratz, Merkel, Bollinger, Hammer, City Manager John Hanifan, and City Clerk Burch

Absent:

Others Present: Rodney Anderson, Ed Freundl, Gary Adams, Judy Szeman, J. Olinyk, Leo Geisler, Lisa Allmendinger

Mayor Feeney called the meeting to order at 7:30 p.m.

Pledge of Allegiance

Approval Of Consent Agenda

MOVED Hammer SECONDED Martinez-Kratz to approve minutes and bills as presented. All Ayes. Motion Carried.

Approval of Regular Agenda

MOVED Merkel SECONDED Martinez-Kratz to approve the regular agenda as presented. All Ayes. Motion Carried.

Public Comments

Jennifer Sinibaldi addressed City Council on the possibility of having a dog park within the City of Chelsea and handed out information she collected regarding dog parks.

Rod Anderson addressed Council in regards to the sidewalks going in along South M-52 and the privatization of waste removal within the City.

Council Business

1. Draft Sylvan Township Water & Sewer Franchise Ordinance (No 155) The appointed Franchise Sub-committee of Council Members Hammer and Martinez-Kratz met with Sylvan Township Board Supervisor Mike Williams and Trustee Pat Merkel to discuss a possible Franchise Ordinance for sewer and water. The proposed water and sewer ordinance is presented to night for review and will be brought back to Council on October 23rd with any changes for adoption.

Discussion ensued regarding language in the Ordinance.

2. Resolution to Appoint Election Commission

MOVED Hammer SECONDED Albertson to adopt the Resolution creating an election commission comprised of the City Clerk, Deputy Clerk and the City Manager. All Ayes. Motion Carried.

3. Enhanced Access to Voter Registration and Utility Users Policy/Resolution

MOVED Hammer SECONDED Bollinger to table the Enhanced Access to Voter Registration and Utility Users Policy/Resolution to the October 23rd City Council Meeting. Clerk Burch and Council Member Martinez-Kratz will gather and review information and bring a recommendation back to Council. All Ayes. Motion Carried.

Purchasing Policy

MOVED Bollinger SECONDED Hammer to approve the purchasing policy as submitted. All Ayes. Motion Carried.

PEG Channel Use Policy/Procedures

MOVED Albertson SECONDED Lindauer for City Council to review the attached draft policy and procedures for the Public Access Channel, and return this item to the October 23rd agenda for action. All Ayes. Motion Carried.

Utility Deposit Amendment

MOVED Merkel SECONDED Lindauer to approve the revised Utility Deposit Policy effective October 16, 2007. All Ayes. Motion Carried.

ADJOURNMENT

MOVED Hammer SECONDED Bollinger to adjourn at 8:38 p.m. All Ayes. Motion Carried.

Approved: October 23, 2007

NOTE: This is only a synopsis of the Regular Council Meeting. The minutes in their entirety may be viewed at the Clerk's Office at 305 S. Main St., Chelsea, MI or online at www.city-chelsea.org

Respectfully submitted,
Teresa Burch, City Clerk

Publish: November 1, 2007

DEXTER VILLAGE

SYNOPSIS OF ACTION TAKEN AT THE
REGULAR COUNCIL MEETING
MONDAY, OCTOBER 8, 2007

CALL TO ORDER AND PLEDGE OF ALLEGIANCE

The meeting was called to order at 7:30 by President Seta in the Dexter Senior Center located at 7720 Dexter Ann Arbor Rd. in Dexter, Michigan

ROLL CALL: Fisher, Cousins, Keough, Semifero, Carson (left at 9:10), Seta, Tell

APPROVAL OF THE MINUTES

Motion Carson, support Tell to approve the minutes of September 24, 2007 as presented.

Ayes: Cousins, Fisher, Keough, Semifero, Tell, Carson, Seta. Nays: none

Motion carries

APPROVAL OF THE AGENDA

Motion Carson, support Fisher to approve the agenda as presented.

Ayes: Keough, Semifero, Tell, Carson, Fisher, Cousins, Seta. Nays: none

Motion carries

CONSENT AGENDA

Consideration of: Bills and payroll in the amount of \$189,428.56

Motion Fisher, support Keough to approve the consent agenda as presented.

Ayes: Semifero, Tell, Fisher, Carson, Cousins, Keough, Seta. Nays: None

Motion carries

OLD BUSINESS - Consideration and Discussion of:

Consideration of: UMRC Development Agreement

Action postponed from the September 10, 2007 meeting

Motion Fisher, support Carson to postpone this consideration until more information is provided to the committee responsible for review.

Ayes: Tell, Carson, Cousins, Keough, Fisher, Semifero, Seta. Nays: none

Motion carries

Motion Cousins, support Tell to approve the recommendation from planning commission re: the final site plan for Dexter Wellness Center with the attendant conditions outlined in said motion - agenda 10-8-07, item L2.

Ayes: Cousins, Fisher, Keough, Semifero, Tell, Carson, Seta. Nays: none

Motion carries

Motion Tell, support Semifero to approve the recommendation from Planning to extend the final site plan for Katie's Restaurant until October 8, 2008.

Ayes: Keough, Semifero, Tell, Fisher, Cousins, Seta. Absent: Carson

Nays: none

Motion carries

Motion Semifero, support Keough to approve the recommendation to authorize the Village President to sign the removal of dam "mutual release agreement" on behalf of the Village of Dexter.

Ayes: Keough, Semifero, Tell, Fisher, Cousins, Seta. Absent: Carson

Nays: none

Motion carries

ADJOURNMENT

Motion Fisher support Keough to adjourn at 9:25 Unanimous voice vote

Respectfully submitted, David F. Boyle
Clerk, Village of Dexter

Approved for Filing: October 22, 2007

Publish: November 1, 2007

DEXTER TOWNSHIP PLANNING COMMISSION MEETING NOTICE

TUESDAY, NOVEMBER 6, 2007 AT 7:00 P.M. AT
DEXTER TOWNSHIP HALL
6880 DEXTER-PINCKNEY RD., DEXTER, MI. 48130

AGENDA

- 1) Public Hearing for Zoning Ordinance Amendments 34-5
- 2) Extension of Approval for Hanover Glen Final Site Plan
- 3) Review the General Development Plan

Publish: November 1, 2007

CITY OF CHELSEA NOTICE OF PUBLIC HEARING ON PROPOSED AMENDMENT TO ZONING ORDINANCE

Notice is hereby given that the Chelsea Planning Commission will conduct a public hearing, as the statute in such case provides, for amendment of the Chelsea City Zoning Ordinance (Ordinance No. 79). The requested change would revise the Zoning Map from I-1 & RS-3 to C-2 in the area described as:

TAX CODE # 06-06-12-435-005

425 Congdon

06-06-12-435-015

500 S. Main St., Chelsea, MI

And 06-06-12-435-016

416 S. Main St., Chelsea, MI

Commonly known as the Federal Screw Plant and adjoining residential property.

The aforesaid hearing will be held in the Board Room, Washington Street Education Center, 500 Washington St., Chelsea, Michigan on Tuesday, November 20, 2007 at 7:30 p.m.

The petition, as filed by Magellan Development Co. is on file in the office of the Planning and Zoning Department, 305 S. Main St., Suite 100, Chelsea and may be examined prior to the date of the hearing.

Persons requiring reasonable accommodations to disabilities in order that the hearing be accessible to them, are requested to notify the Chelsea Planning Commission Chairman no later than five (5) business days prior to the date of the hearing of such disability.

CHELSEA CITY PLANNING COMMISSION
Chris Rode, Chair

Publish: November 1, 2007



Youth Dance Theatre of Michigan presents ballet Dec. 8-9

By Brenda Stevens
Guest Writer

Imagine that your family is hosting a festive party; the event of the year. Your wild-haired Godfather shows up with a mysterious box for you. You want what's in the box, but you must kiss his cheek to earn it. A chill creeps down your spine as you muster the courage, but your bravery is rewarded with an incredible treasure.

Worried that some harm may come to your new prize, you guard it as darkness falls. As the clock strikes midnight, you again see your shadowy Godfather display his mystical powers by transforming everyday possessions into terrifying figures. Soon a battle ensues between rampaging mice, led by a ferocious Rat Queen, and sword-wielding soldiers making a futile attempt at your protection. Even with artillery cannon fire, you are forced to bring the queen down yourself, with the only weapon available — your shoe.

In this one selfless act, you have not only banished the evil Rat Queen and her pesky mice friends, but you have also secured the safety of your hero, the magical

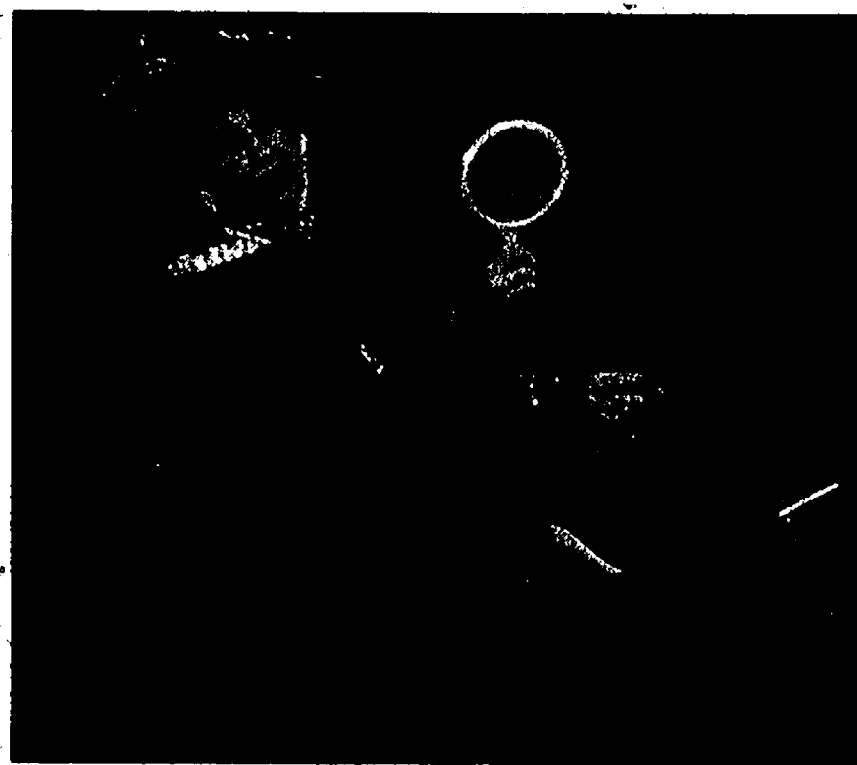

Nutcracker Prince.

Ok, so you're not an avenging wizard destined to save the world from doom and destruction. No indeed, you are a little girl celebrating the magic of Christmas Eve. The flashy costumes, that bump in the night, the falling snow...it's not another night of trick-or-treats in Chelsea. It's the holiday classic, The Nutcracker Ballet, produced annually by Youth Dance Theatre of Michigan.

YDT will perform its 10th

annual Nutcracker in the Chelsea High School Auditorium on Saturday, Dec. 8 at 2 p.m. and 7:30 p.m. and on Sunday, Dec. 9 at 2 p.m. Tickets are \$18 for adults and \$12 for students and seniors. Order your reserved seat by calling 1-734-475-3070 or visiting us online at www.youth-dancetheatre.org.

Tickets go on sale Monday, so blow out those jack-o-lanterns and come see our jack-in-the-box. It's Nutcracker season!

Free cancer cooking course offered

Chelsea Community Hospital hosts classes

The Cancer Project, a national nonprofit dedicated to advancing cancer prevention through education and research, is offering a free, eight-session cooking course designed to help Chelsea-area residents prevent and survive cancer through proper diet and nutrition.

"The single easiest and best thing most of us can do to prevent cancer or its recurrence is to eat right," says Jennifer Reilly, R.D., a senior nutritionist for The Cancer Project. "More than a third of all cancer deaths in this country are due to poor diet."

The Rx for better health? It's a low-fat vegetarian diet. Load up on fruits, vegetables, and whole grains. Reilly says "they're naturally low in fat, chock-full of fiber, and filled with cancer-fighting antioxidants and phytochemicals."

Cut down on fatty foods and added fats and oils, particularly saturated fats, which have been linked to an increased risk of breast, colon, and prostate cancer. Likewise, look for healthy substitutes for dairy products such as milk, cheese, and yogurt, which have been implicated in the occurrence of breast and colorectal cancers.

The challenge, Reilly acknowledges, is not only to teach people which foods are good for them, but also to show them how to make the foods taste good. Each class centers on important cancer-nutrition topics as local cooking instructor Jan Kemp, M.S., guides students through the preparation of tasty and easy-to-prepare recipes.

For more information about Cancer Prevention and Survival Cooking Classes, visit www.CancerProject.org or call 202-244-5038.

At a glance

What: Cancer Prevention and Survival Cooking Course (eight classes)

When: Nov. 8, 2007, to Jan. 17, 2008 (Thursdays), 11:30 a.m. to 1 p.m.

Where: Chelsea Community Hospital, White Oak Center, 775 South Main St., Chelsea

Sponsor: The Cancer Project

Cost: Free registration. Contact Shelia Parker at 734-475-4103.

CITY OF CHELSEA NOTICE OF VARIANCE HEARING

An application has been filed by ROBERT RIEMENSCHNEIDER 1170 S. MAIN ST., CHELSEA, MI for a variance from the requirements of SECTION 3.05 C & 5.04 B2 of Ordinance No. 79 (Zoning Ordinance), to ALLOW FOR THE CONSTRUCTION OF A NEW HOUSE 40 FEET FROM THE WATERS EDGE AT PIERCE LAKE, CURRENT REQUIREMENT IS 60 FEET AND TO CONSTRUCT A 6 FOOT MASONRY WALL, 100 FEET LONG IN THE FRONT YARD ALONG OLD U.S. 12.

The property is described as follows:

TAX CODE: # 06-06-13-125-003

VACANT PROPERTY EAST OF 14325 OLD U.S. 12

Pursuant to the procedure for a variance request: a Notice of Hearing shall be at least fifteen (15) days prior to the date of such hearing, upon the party or parties making the request for appeal, and all owners of record of property and occupants of property located within three-hundred (300) feet of such premises in question.

You are herein notified that a hearing will be held by the Chelsea Zoning Board of Appeals on Wednesday, November 21, 2007, at 5:00 o'clock P.M. or as soon thereafter as possible, in the Chelsea City Offices, located in the Chelsea Bank Building, 305 S. Main Street, Suite 100 (lower level conference room), to consider objections to said request.

The petition is on file in the office of the Planning and Zoning Department, 305 S. Main St., Suite 100, Chelsea and may be examined prior to the date of the hearing.

Persons requiring reasonable accommodations to disabilities in order that the hearing be accessible to them, are requested to notify the Zoning Board of Appeals Chairman no later than five (5) business days prior to the date of the hearing of such disability.

DONALD T. OSBORNE, CHAIRMAN
ZONING BOARD OF APPEALS

Publish: November 1, 2007

SECOND PUBLIC HEARING NORTH LAKE IMPROVEMENT PROJECT WASHTENAW COUNTY BOARD OF PUBLIC WORKS NOTICE OF PUBLIC HEARING ON THE DESIRABILITY OF IMPLEMENTING A WASHTENAW COUNTY LAKE IMPROVEMENT PROJECT AND THE ESTABLISHMENT OF THE SPECIAL ASSESSMENT DISTRICT

TO: ALL THE RECORD OWNERS OF, AND PARTIES WITH INTEREST IN, ANY LANDS WITHIN THE SPECIAL ASSESSMENT DISTRICT DESCRIBED BELOW:

PLEASE TAKE NOTICE that the Washtenaw County Board of Public Works (WCBPW) has declared its intention to implement a Lake Improvement Project for North Lake in Dexter Township and Lyndon Township in Washtenaw County described as follows:

PROJECT DESCRIPTION

The proposed Project will provide lake improvement to North Lake in Washtenaw County in order to provide control of invasive and nuisance aquatic weeds. The Project shall include chemical application and subsequent spot applications for a five-year period. It shall also include all necessary regulatory approvals and studies for the application.

The total cost of the Project over the five-year period is estimated at \$290,000.

The WCBPW has tentatively designated a special assessment district against which all or a part of the cost of such Project is to be assessed, which district consists of the following lands:

All tax parcels identified as having lake access and use of the waters of North Lake located in Sections 7, 17, 18 and 19 in Dexter Township and Section 13, Lyndon Township, Washtenaw County.

Each parcel identified above will be assessed the following amounts based on the type of property (the cost is the total cost for the five (5) year project):

Non-waterfront residential properties with lake access \$ 700
Waterfront residential properties \$1,100

A report describing the Project including program elements and cost estimates has been prepared and is on file with the Washtenaw County Director of Public Works. The report is available for public examination at the Department of Planning and Environment, 705 N. Zeeb Road, Ann Arbor, Michigan 48107. The offices are located on the second floor of the Washtenaw County Western Service Center. To ask questions or obtain information on the project, please call 734 222 6865.

PLEASE TAKE FURTHER NOTICE that the Board of Public Works will meet on Monday, November 5, 2007 at 7:00 p.m., Local Time, or as soon thereafter as may be heard, at the Dexter Township Hall, 6880 Dexter-Pinckney Road, Dexter, Michigan 48130 for the purpose of hearing all interested parties concerning such improvements and the special assessment district.

PLEASE TAKE FURTHER NOTICE that the owner or any person having an interest in property that is specially assessed may file a written appeal with the Michigan Tax Tribunal within 30 days after confirmation of the special assessment, roll. However, appearance and protest at the public hearing on the special assessment roll are required in order to appeal the special assessment to the Michigan Tax Tribunal. An owner or a party in interest or his or her agent may (1) appear in person at the hearing to protest the special assessment or (2) file his or her appearance or protest by letter before the close of the hearing.

The Board of Public Works shall maintain a record of parties who appear to protest at the hearing. If the hearing is terminated or adjourned for the day before a party is provided the opportunity to be heard, a party whose appearance was recorded shall be considered to have protested the special assessment in person.

BY ORDER OF THE BOARD OF PUBLIC WORKS
Daniel R. Myers, P.E.
Director of Public Works

DATED: October 23, 2007

SPECIAL ASSESSMENT DISTRICT MAP

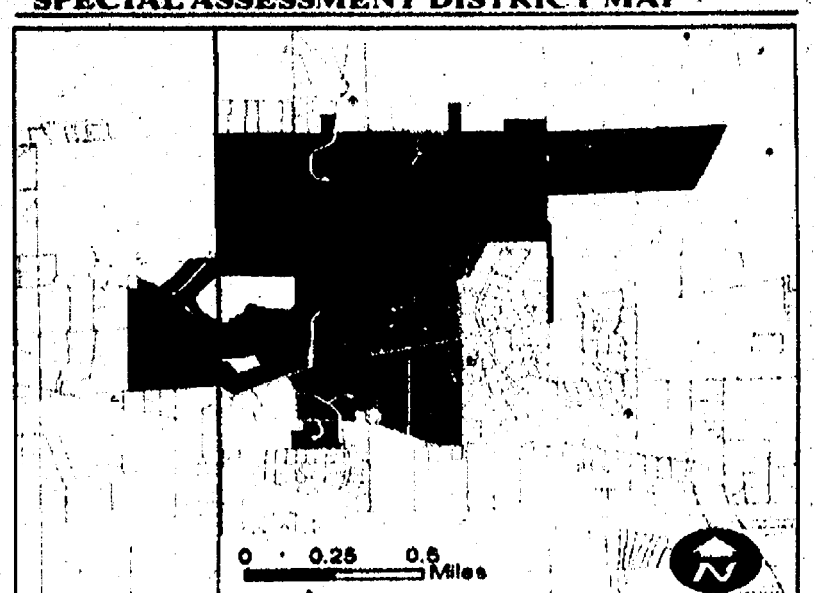

Publish: October 25, 2007 & November 1, 2007

NEW

Continued from Page 8-C

Book signings with local authors are frequent occurrences, and sometimes Loveland can lure a nationally known touring author for a book-signing visit.

Loveland's own hobby of gardening indirectly inspired the name of the store, Cranesbill, which is named after the wild gera-

nium, a plant she admires for its tenacious qualities.

"I grow Cranesbill," she said.

When she moved into the area, she said she was also aware that it was home to migrating sandhill cranes.

The name of the bookstore came about one day when the two species, one plant, one bird, merged in her mind to form the name of her bookstore.

MULTI-LAKES SEWER AUTHORITY

TOWNSHIPS OF DEXTER, LYNDON,
UNADILLA & PUTNAM

12088 NORTH TERRITORIAL RD.
DEXTER, MICHIGAN 48130

(734) 426-9797 - (734) 426-6769 FAX

EMAIL: multilakessewerauth@charterinternet.com

MULTI LAKES SEWER AUTHORITY
WILL HOLD THEIR REGULAR MEETING ON
WEDNESDAY, NOVEMBER 7, 2007 AT
12088 NORTH TERRITORIAL RD.
DEXTER, MICHIGAN
AT 7:00 P.M.

Publish: November 1, 2007

CITY OF CHELSEA NOTICE OF VARIANCE HEARING

An application has been filed by HURON SIGN CO. FOR IHA CHELSEA PEDIATRIC CENTER OF 1513 S. MAIN ST., CHELSEA, MI for a variance from the requirements of SECTION 6.03 D Ordinance No. 79 (Zoning Ordinance), to REDUCE THE REQUIRED SETBACK FOR A FREE STANDING SIGN FROM 40 FEET TO 15'1" FROM THE SIDEWALK.

The property is described as follows:

TAX CODE: # 06-06-13-450-010

1513 S. MAIN STREET, CHELSEA, MI

Pursuant to the procedure for a variance request: a Notice of Hearing shall be at least fifteen (15) days prior to the date of such hearing, upon the party or parties making the request for appeal, and all owners of record of property and occupants of property located within three-hundred (300) feet of such premises in question.

You are herein notified that a hearing will be held by the Chelsea Zoning Board of Appeals on Wednesday, November 21, 2007, at 5:00 o'clock P.M. or as soon thereafter as possible, in the Chelsea City Offices, located in the Chelsea Bank Building, 305 S. Main Street, Suite 100 (lower level conference room), to consider objections to said request.

The petition is on file in the office of the Planning and Zoning Department, 305 S. Main St., Suite 100, Chelsea and may be examined prior to the date of the hearing.

Persons requiring reasonable accommodations to disabilities in order that the hearing be accessible to them, are requested to notify the Zoning Board of Appeals Chairman no later than five (5) business days prior to the date of the hearing of such disability.

DONALD T. OSBORNE, CHAIRMAN
ZONING BOARD OF APPEALS

Publish: November 1, 2007

LIMA TOWNSHIP BOARD

NOTICE OF PUBLIC HEARING

TUESDAY, NOVEMBER 20, 7:30 P.M.

LIMA TOWNSHIP HALL

11452 JACKSON RD., CHELSEA, MI 48118

APPLICATION # 07-005. A PUBLIC HEARING WILL BE HELD, BY THE LIMA TOWNSHIP BOARD, TO CONSIDER AN APPLICATION FOR A SPECIAL LAND USE PERMIT, TO CONSTRUCT A CHURCH, PARKING WITH EXISTING HOUSE TO BE USED AS PARSONAGE. THIS PROPERTY IS LOCATED AT 8600 JACKSON ROAD, DEXTER, MI 48130 AND IS PART OF THE NORTHEAST 1/4 OF SECTION 24, LIMA TOWNSHIP.

PARCEL # G-07-24-100-008.

APPLICATION FILED BY: DEXTER CHURCH OF CHRIST
ATTN: JOE SCHULZ
SCHULZ DEVELOPMENT
150 FIFTH AVENUE, SUITE 203
ANN ARBOR, MI 48104

A COMPLETE COPY OF THIS PROPOSAL IS ON FILE IN THE LIMA TOWNSHIP OFFICE.

WRITTEN COMMENTS MAY BE SENT TO:

ARLENE BAREIS, CLERK
LIMA TOWNSHIP BOARD
P.O. BOX 59
CHELSEA, MI 48118

Publish: November 1, 2007

VILLAGE OF DEXTER COUNTY OF WASHTENAW, MICHIGAN NOTICE OF PUBLIC HEARING DEVELOPMENT PLAN AND TAX INCREMENT FINANCING PLAN OF THE DEXTER DOWNTOWN DEVELOPMENT AUTHORITY

TO ALL INTERESTED PERSONS IN THE VILLAGE OF DEXTER: PLEASE TAKE NOTICE that the Village Council of the Village of Dexter, County of Washtenaw, Michigan will hold a public hearing on Monday, the 26th day of November, 2007, at 7:30 o'clock, p.m., Eastern Daylight Time, in the Dexter Senior Center located at 7720 Ann Arbor Street, Dexter, Michigan, to consider the adoption of an ordinance amending and restating the Development Plan and Tax Increment Financing Plan ("the plan") for the Dexter Downtown Development Authority pursuant to Act 197 of the Public Acts of Michigan of 1975, as amended.

The boundaries of the development area to which the amendments to the Plan apply are generally described as follows:

Incorporating properties along Dexter-Ann Arbor Road, Ann Arbor Street, Main Street, Baker Road, Forest Street, Jeffords Street, Grand Street, and Broad Street within the downtown district.

Copies of the Development Plan and Tax Increment Financing Plan, maps, plans, etc. are on file for inspection at the office of the Village Clerk located at 8123 Main Street (second floor), Dexter, Michigan.

At the public hearing, all interested persons desiring to address the Village Council will be afforded an opportunity to be heard in regard to the approval of the Development Plan and Tax Increment Financing Plan.

PERSONS REQUIRING REASONABLE ACCOMMODATION TO DISABILITIES IN ORDER THAT THE HEARING BE ACCESSIBLE TO THEM ARE REQUIRED TO NOTIFY THE VILLAGE CLERK NO LATER THAN 5 BUSINESS DAYS PRIOR TO THE DATE OF THE HEARING OF SUCH DISABILITY.

FURTHER INFORMATION may be obtained from the Village Clerk. This notice is given by order of the Village Council of the Village of Dexter, County of Washtenaw, Michigan.

David Boyle
Village Clerk

Publish: November 1, 2007 & November 8, 2007

FAITH

(734) 475-1331

The Chelsea Standard THE DEXTER LEADER

November 1, 2007

Halloween can be filled with the light of love

"Is it OK for Christians to celebrate Halloween?"

Over the years, I have been asked this question a number of times. In order to answer this question, one needs to be aware of the history of Halloween.

Halloween began about 2,000 years ago by the Celts, who lived in what is now Ireland, Great Britain and northern France. It was a pagan religious holiday. In A.D. 43, the Romans had conquered most of the Celtic territory. Over time, the Romans combined the Celtic traditions with some of their own pagan religious traditions.

During the seventh century, Christianity had spread into the old Celtic territory. During this time the Pope designated Nov. 1 as "All Saints' Day," a day to honor Christian saints and martyrs. It seems that the Pope was trying to replace the old Celtic traditions with a new Christian tradition. It was at this time that the name Halloween began.

It was called "All Hallow's Eve." Hallow



MINISTERIAL Message

By Dr. Bob Summers

means "holy ones" or "holy," as in the Lord's prayer when we say, "Hallowed be thy name." Thus, Halloween means "the evening before All Holy Ones' Day." In the Middle English, this

became contracted and mis-spoken as "Halloween."

The celebration of Halloween was very limited in the early years of our country. It really came into our country when Irish immigrants, who were fleeing their country's great potato famine in the 1840's, brought many of the traditions with them. New England youth added some of their own unique touches to the Halloween by starting the traditions of tipping over outhouses and unhooking gates on fences! During this

time the holiday became more about community get-togethers than about the dead.

So, Halloween has pagan roots that have been Christianized over the centuries, and as many have put it, the holiday is only as evil as you make it. Actually, there is a great opportunity here for us Christians. Even atheists remember their beloved ones who have died.

For Christians Halloween can become our way of laughing at the dark face of death because we believe in the resurrection of Jesus, who conquered

death for us. One author has suggested that we might want to put on masks and costumes and have dramas in the church that act out the story of Christ's victory over death.

I believe that we should go back to the 1800's tradition of allowing this to be a holiday of community get-togethers. When my children were younger, trick or treat was a wonderful time to meet neighbors as my wife and I took turns taking our children around the neighborhood. It was also great fun watching the

See FAITH — Page 12-C

Celebrate Your Faith

Webster United Church of Christ

5484 Webster Church Rd.,
Dexter, MI
(734) 426-5115
The Rev. LaVerne Gill

SUNDAY:

Holy Communion 8:00 a.m.
Church School, 9:15 a.m.
Worship, 10:30 a.m.

Chelsea Church of Christ

13861 East
Old US-12
Chelsea, MI 48118
(734) 475-8458

Chris Dawson, Preacher
Sunday School 9:30 am
Sunday Morning Service 10:30 am
Sunday Evening Service 6 pm
Wednesday Bible Class 6:30 p.m.

First Congregational

UCC
121 East Middle
Chelsea 475-1844
Friendly Atmosphere
Memorable Messages

Church School - All ages 9 AM
Worship Service 10 AM
Nursery Provided
Visitors Warmly Welcomed
Rev. Dr. Barbara Edema

First United Methodist Church

128 Park Street, Chelsea, MI
734-475-8119

Sunday Worship

8:30am Renew 11:00am Mosaic
Sunday School: 9:45am

Wednesday Evenings

5:30pm Dinner 8:00pm Programs for All

The Rev. Joy Barrett
The Rev. Barbara Lewis-Lakin
www.chelseaumc.org

connexions church

Sunday 10 AM
Cornerstone Elementary
7480 Dan Hoey Rd. Dexter
(734) 424-9087

www.connexionsecc.com

"Lead With Compassion"

The atmosphere is casual.
The coffee is hot.
The people are normal.
The life change is real.

OUR SAVIOR LUTHERAN

1515 S. Main St. (M-52)
Chelsea, MI 48118
(Next to McDonald's)
734.475.1404

815am Heritage Service
930am Education Hour
1030am Celebration Service
& Childrens Church

FAITH LUTHERAN CHURCH

Mark Porinsky, Pastor
(734) 426-4302

Sunday School Sunday Worship
9:00 a.m. 10:00 a.m.

9575 North Territorial Road
Dexter, MI 48130
www.faithdexter.org

Immanuel Bible Church

145 E. Summit St.
(734) 475-8936

Dominic Aquilino, Pastor
Sunday School . . . 9:00 a.m.
Worship Service . . 10:00 a.m.
Sunday Evening . . 6:00 p.m.
Wed. Prayer Meeting 7:00 p.m.
AWANA Club 5:30 p.m. Sundays
www.immanuelbiblechurch.net

CHELSEA NAZARENE

12126 Jackson Rd.
Exit 162 off I-94

(734) 475-2526

Sunday: Worship Services,
11:00 a.m.

Dexter United Methodist Church

7643 Huron River Drive

NEW!

6:05 PM Saturday Worship

Simple...Acoustic...Authentic

9AM Sun. Spirited Traditional

Liturg...Hymns...Church!

10:30AM Sun. Contemp

Praise, Worship, & Energy

www.dexterumc.org

Fellowship Bible Church

2775 Bedford Rd.
Ann Arbor, MI 48104
971-2837

www.fellowshipbibleannarbor.org

If it's Bible you want,
come to Fellowship Bible.

Sunday 9:30am - S.S. for all ages
10:45am - Worship
6:00pm - Bible Study
Wednesday 6:30pm - Prayer Meeting,
Awana, Teens, Nursery
Saturday 7:30am - Men's Prayer Fellowship

Dr. Matthew A. Postell, Pastor

FAITH BAPTIST CHURCH

4030 Kalmbach Rd.
(exit 156 and 194)

10 am Sunday School
11am Morning Service
6 pm Evening Service
7pm Wednesday Mid-week Service

Pastor Jack T. Story
Call 734-433-1356 for details.

Be Our Guest at St. Paul Lutheran Church - LCMS

7701 E. M-36 in Hamburg
SUNDAY WORSHIP SERVICES
8:30 am Traditional Worship
9:45 am Sunday School / Bible Class
11:00 am Worship with a blending of
traditional & contemporary elements
Call 810-831-1033
www.stpaulhamburg.com

Take U.S.-23 to East M-36.
St. Paul is located on the right side of
M-36 before Hamburg.

St. Barnabas Episcopal Church

Sunday School &
Worship at 10:00 a.m.

20500 Old U.S. 12 • Chelsea
(across from Chelsea Fairgrounds)
(734) 475-8818
www.stbarnabaschelsea.org

Come, discover the part
you can play!

Chelsea Christian Fellowship

337 Wilkinsort St.
Chelsea, MI 48118
(734) 475-8305

Pastor Jeffrey Thomas
Sunday School 9:00 a.m.
Sunday Worship 10:00 a.m.

St. Thomas Lutheran Church

On W. Ellsworth at Haab
between Parker & Fletcher

Sunday Worship 10:00am
Wed. Evening Service 7:30pm
Pastor Charles R. Schulz
734-663-7511
http://personal.cum.edu/~stthomas

Dexter Gospel

2253 Baker Road, Dexter
(734) 426-4915
John O'Dell, Pastor
Sunday: Sunday school,
9:30 a.m.;
Worship 10:30 a.m., 6 p.m.

Independent Fundamental Baptist
Wednesdays, 6:30 p.m.
Awana September till May

NORTH LAKE UNITED METHODIST

14111 N. Territorial Rd.
(734) 475-7569

Sunday School 9 AM
Worship 9 AM & 10:45 AM
Nursery Provided

A warm hearted welcome awaits you!
www.northlakeumc.org

St. Paul United Church of Christ

14600 Old U.S. 12
Chelsea
Karen Schulte, Pastor
475-2545

Church service
begins at 10:00 am

Third Sunday
Morning Praise Service
We'd love to have you join us!

DEXTER CHURCH OF CHRIST

734-945-6539

"We Care About You"

Faithfully Friendly—Bible Based Christianity

Sunday Morning: Bible School 9:30 AM
Worship 10:30 AM

Wed. Evening 7:00 PM Devotion & Bible Study
We meet at:
MILL CREEK MIDDLE SCHOOL
7305 Dexter Ann Arbor Road
Dexter, MI

St. Andrew's United Church of Christ

7610 Ann Arbor St.
Dexter, Michigan
Dr. Bob Summers, Pastor
734-426-8610

Sunday Services
9:00 am & 10:15 am
"A Place for Everyone"
www.standrewsdexter.org

St. James' Episcopal Church

3279 Broad St., Dexter
Phone: 426-8247
www.stjamesdexter.org

Holy Eucharist 8:00 am
& 10:00 am on Sundays
Sunday School at 10:00 am

Rector: The Rev. Cynthia Guthkelch

Zion Lutheran Church (ELCA)

3050 S. Fletcher Rd., Chelsea
(734) 475-8064

Sunday School 9:30am
Worship 10:30am
Communion 1st & 3rd Sunday

Pastor Doris Sparks
Preparing
Christ's Disciples
& Sharing
God's Love

Chelsea Free Methodist

Worship Services

at Washington Street
Education
Center

8:30 am
Traditional Service

11:00 am
Contemporary Service

Christ Centered Teaching
Inspiring Messages
Great Music
Casual Atmosphere

734.475.1391
info@chelseafmc.com
www.chelseafmc.com

The Chelsea and Dexter Area Church Calendar is Co-Sponsored by

JEFFY mixes
HELSEA MILLING COMPANY
CHELSEA, MICHIGAN 48118

To Advertise Your Church Services,
Call Michelle at 734-429-7380 Only \$8.07 per week

FIGHTING DIABETES: PART II

Resources

Camp Midicha

Camp Midicha has been around for more than 50 years and is for kids with diabetes. For more information, call 1-888-342-2383.

SouthEast Michigan Diabetes Outreach Network

The network offers information on local support groups. Call 1-313-965-2351.

Children with Diabetes

An online community for kids, families and adults with diabetes. Visit www.childrenwithdiabetes.com.

On the Web

www.diabetes.org
American Diabetes Association
www.diabetes.com
www.diabetes.webmd.com
Diabetes Health Center
www.cdc.gov/diabetes/

Books

The First Year: Type 2 Diabetes: An Essential Guide for the Newly Diagnosed

The Official Pocket Guide to Diabetic Exchanges by the American Diabetes Ass.

The Diabetes Food and Nutrition Bible: A Complete Guide to Planning, Shopping, Cooking, and Eating by Hope S. Warshaw

American Diabetes Association Complete Guide to Diabetes

Fix-It and Forget-It Diabetic Cookbook: Slow-Cooker Favorites to Include Everyone! by Phyllis Good

All about diabetes

Type 1

Type 1 diabetes is usually diagnosed in children and young adults, and was previously known as juvenile diabetes. In type 1 diabetes, the body does not produce insulin. Insulin is a hormone that is needed to convert sugar (glucose), starches and other food into energy needed for daily life.

Finding out you have diabetes is scary. But don't panic. Type 1 diabetes is serious, but people with diabetes can live long, healthy, happy lives.

Type 2

Type 2 diabetes is the most common form of diabetes. In type 2 diabetes, either the body does not produce enough insulin or the cells ignore the insulin. Insulin is necessary for the body to be able to use sugar. Sugar is the basic fuel for the cells in the body, and insulin takes the sugar from the blood into the cells.

When glucose builds up in the blood instead of going into cells, it can cause two problems: Right away, your cells may be starved for energy. Over time, high blood glucose levels may hurt your eyes, kidneys, nerves or heart.

While diabetes occurs in people of all ages and races, some groups have a higher risk for developing type 2 diabetes than others. Type 2 diabetes is more common in African Americans, Latinos, Native Americans, and Asian Americans/Pacific Islanders, as well as the aged population.



By the numbers

Diabetes is a disease in which the body does not produce or properly use insulin. Insulin is a hormone that is needed to convert sugar, starches and other food into energy needed for daily life. The cause of diabetes continues to be a mystery, although both genetics and environmental factors such as obesity and lack of exercise appear to play roles.

There are 20.8 million children and adults in the United States, or 7 percent of the population, who have diabetes. While an estimated 14.6 million have been diagnosed with diabetes, unfortunately, 6.2 million people (or nearly one-third) are unaware that they have the disease.

In order to determine whether or not a patient has pre-diabetes or diabetes, health care providers conduct a Fasting Plasma Glucose Test (FPG) or an Oral Glucose Tolerance Test (OGTT). Either test can be used to diagnose pre-diabetes or diabetes. The American Diabetes Association recommends the FPG because it is easier, faster, and less expensive to perform.

With the FPG test, a fasting blood glucose level between 100 and 125 mg/dl signals pre-diabetes. A person with a fasting blood glucose level of 126 mg/dl or higher has diabetes.

In the OGTT test, a person's blood glucose level is measured after a fast and two hours after drinking a glucose-rich beverage. If the two-hour blood glucose level is between 140 and 199 mg/dl, the person tested has pre-diabetes. If the two-hour blood glucose level is at 200 mg/dl or higher, the person tested has diabetes.

Deaths among people with diabetes

Diabetes was the sixth leading cause of death listed on U.S. death certificates in 2002. This ranking is based on the 73,249 death certificates in which diabetes was listed as the underlying cause of death. According to death certificate reports, diabetes contributed to a total of 224,092 deaths. Diabetes is likely to be underreported as a cause of death.

Complications of diabetes

Heart disease and stroke: Heart disease and stroke account for about 65 percent of deaths in people with diabetes. Adults with diabetes have heart disease death rates about 2 to 4 times higher than adults without diabetes. The risk for stroke is 2 to 4 times higher among people with diabetes.

High blood pressure: About 73 percent of adults with diabetes have blood pressure greater than or equal to 130/80 millimeters of mercury (mm Hg) or use prescription medications for hypertension.

Blindness: Diabetes is the leading cause of new cases of blindness among adults aged 20 to 74 years.

Diabetic retinopathy: causes 12,000 to 24,000 new cases of blindness each year.

Kidney disease: Diabetes is the leading cause of kidney failure, accounting for 44 percent of new cases in 2002. In 2002, 44,400 people with diabetes began treatment for end-stage kidney disease in the United States and Puerto Rico.

Nervous system disease: About 60 percent to 70 percent of people with diabetes have mild to severe forms of nervous system damage. The results of such damage include impaired sensation or pain in the feet or hands, slowed digestion of food in the stomach, carpal tunnel syndrome, and other nerve problems.

Healthy food choices

Knowing what to eat can be confusing. Everywhere you turn, there is news about what is or isn't good for you. Some basic principles have weathered the fad diets, and have stood the test of time. Here are a few tips on making healthy food choices for you and your

entire family.

Eat lots of vegetables and fruits. Try picking from the rainbow of colors available to maximize variety. Eat non-starchy vegetables such as spinach, carrots, broccoli or green beans with meals.

Choose whole grain foods over processed grain products. Try brown rice with your stir fry or whole wheat spaghetti with your favorite pasta sauce.

Include dried beans (like kidney or pinto beans) and lentils into your meals.

Include fish in your meals 2-3 times a week.

Choose lean meats like cuts of beef and pork that end in "loin" such as pork loin and sirloin. Remove the skin from chicken and turkey.

Choose non-fat dairy such as skim milk, non-fat yogurt and non-fat cheese.

Choose water and calorie-free "diet" drinks instead of regular soda, fruit punch, sweet tea and other sugar-sweetened drinks.

Choose liquid oils for cooking instead of solid fats that can be high in saturated and trans fats. Remember that fats are high in calories. If you're trying to lose weight, watch your portion sizes of added fats.

Cut back on high calorie snack foods and desserts like chips, cookies, cakes, and full-fat ice cream.

Eating too much of even healthful foods can lead to weight gain. Watch your portion sizes.



Exercise

Exercise is also known as physical activity and includes anything that gets you moving, such as walking, dancing, or working in the yard. You can earn the benefits of being physically active without going to a gym, playing sports, or using fancy equipment. When you're physically fit, you have the strength, flexibility, and endurance needed for your daily activities. Being physically active helps you feel better physically and mentally.

Physical activity can lower your blood glucose (sugar), blood pressure, and cholesterol. It also reduces your risk for heart disease and stroke, relieves stress, and strengthens your heart, muscles, and bones. In addition, regular activity helps insulin work better, improves your blood circulation, and keeps your joints flexible.

If you're trying to lose weight, a combination of physical activity and wise food choices can help you reach your target weight and maintain it. All of these benefits can be yours even if you haven't been very active before.

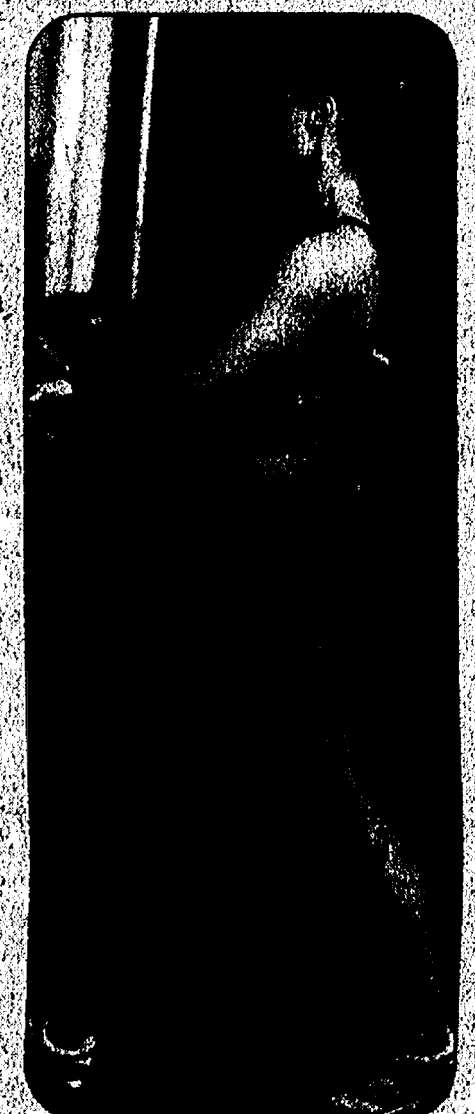

County not following national trend

By Edward Freundl
Staff Writer

Children in the Chelsea area apparently seem to be defying a national trend of youths being diagnosed with type 2, or "adult" diabetes.

"We haven't had that many," said Kate McKinney, a registered nurse with Chelsea Pediatrics.

"We do have some kids with diabetes, but I believe the majority are type 1."

Unfortunately, Chelsea seems to be the exception and not the rule.

According to the Centers for Disease Control and Prevention (CDC), as many as 45 percent of children newly diagnosed with diabetes have type 2.

And Dr. Robert Rizza, president of the American Diabetes Association, says "unless we do something, one in three people born in the year 2000 is projected to have diabetes."

Type 1 diabetes was formerly known as "juvenile" or "juvenile onset" diabetes, and was almost exclusively found in children up to age 18.

Conversely, type 2, or "adult" diabetes, is the more prevalent form, commonly found in adults.

However, due to a disturbing increase in poor eating habits and sedentary lifestyles, children are invading what was once adult medical territory.

According to Dawn Crane, coordinator of outpatient diabetes education program, Chelsea Community Hospital, about 2 million youths ages 12 to 19 have been diagnosed with pre-diabetes.

Crane, a board-certified advanced practice registered nurse and certi-

Symptoms of Type 2 in kids

The symptoms of type 2 diabetes in children develop slowly. Initially, there may be no symptoms. Eventually, parents may notice one or more of these symptoms:

- Unexplained weight loss
- Increased hunger or thirst, even after eating
- Dry mouth
- Frequent urination
- Fatigue
- Blurred vision
- Heavy breathing
- Slow healing of sores or cuts
- Itchy skin
- Numbness or tingling in the hands or feet

It is time to visit your child's doctor if you notice any of these symptoms in your child. According to the CDC, diabetes has risen 5 percent a year every year since 1990. "That's why there's a lot of effort being spent in trying to get people to look at this," Crane said.

fied diabetic educator, explained the basic differences between the two types:

"Type 1 is insulin deficient; the pancreas no longer produces insulin," she said. "It's considered an autoimmune disease that causes damage to beta cells in pancreas, and we can see it in infants less than a year old."

Type 2 is more of an insulin resistance that gets progressively worse, she said.

"They are making some insulin but the body has built up a resistance to it so it has trouble getting its job done," Crane said, noting that what little

insulin the body creates also diminishes over time.

She used the analogy of a lock and key to describe how insulin signals cells to "open up" and receive glucose for energy to operate.

"The lock is not working properly, the receptors are not responding the way they should, so glucose is trapped in the bloodstream at levels where it should not be," Crane said.

Over time, the high glucose levels in the blood tend to damage the nerves and small blood vessels of the eyes, kidneys, and heart, and predispose a person to atherosclerosis (hardening) of the large arteries that can cause heart attack and stroke.

The single greatest risk factor for type 2 diabetes in children is excess weight.

According to the American Diabetes Association, almost one out of every five children in the United States is considered to be overweight.

Once a child becomes overweight, chances are more than doubled that the child will develop diabetes.

One or more of these factors may contribute to excess weight or obesity:

- Unhealthy eating patterns
- Lack of physical activity
- An inherited tendency
- Rarely, a hormone problem or other medical condition.

In addition, as with adults, the risk of type 2 diabetes in children appears to be associated with excess weight around the abdomen.

This obesity pattern increases the chance of insulin resistance and the risk of type 2 diabetes.

HOSMER-MUEHLIG FUNERAL CHAPEL, INC.

Darlene L. Miller, Manager

Pre-Arrangements • Cremation Services
Cemetery Markers

3410 Broad St., Dexter (734) 426-4661

LOVING HOMES NEEDED

DUFFY & CASSIDY: Cassidy and Duffy are a pair of buddies and they need to go home together! Cassidy is a 6 year old black Cocker Spaniel who is good with older kids, other dogs and is just a sweetheart. Duffy is 8 years old and a sweet and friendly fellow. He and Cassidy are ready for a new family today!



CHEYENNE: What a pretty girl! Cheyenne is here because her previous owner is moving and can't take her. She is an 8-year old Torti with just beautiful markings and a sweet disposition. Cheyenne is litter box trained, good with kids and other cats and is ready to get out of here today!



MOLSON: Molson is a sweet guy that came here as a stray and he needs a special family, a quiet home, and someone who is understanding of his issue. Molson is a nice dog but he is submissive and very unsure of people so he will pee pee when you walk up and pet him. He needs to get his confidence back in people after having been neglected for so long. Molson needs a family that will work with him and love him for the very kindhearted dog that he is. Molson is 7 years old, walks well on a leash and knows the command sit. He gets along well with other dogs. Come visit this Diamond in the Ruff.



IF YOU'RE INTERESTED IN ADOPTING A PET, PLEASE CONTACT THE SHELTER AT 662-5583 OR COME VISIT US AT 3100 CHERRY HILL ANN ARBOR.

Sponsored by:

Heritage Newspapers/West

Humane Society OF HURON VALLEY

662-5585

www.hshv.org

If you would like to sponsor this ad please call Beth Harris at (734) 429-7380



Photos by Karen K. Smith
Janet Alford, with husband Jim, was recognized as the honored artist and honored volunteer.

CCA's 'Denim and Diamonds' rousing success

All that glitters might not be gold ... sometimes its diamonds!

Attendees to the 2007 Autumn Jubilee "Denim & Diamonds" put on their jeans and bangles in support of Chelsea Center for the Arts. The event raised more than \$50,000. The yearly fund-raiser is the largest source of unrestricted funds for the CCA.

"Denim & Diamonds" was held at the Dale Fisher Gallery on Norvell Road in Grass Lake.

"We weren't sure how our audience would react to the new location, but apparently a little drive in the country didn't bother our guests," says Executive Director Aubrey Thornton Martinson. "The energy was high and we sold more tickets than anticipated - we have Barbara Ruth and Sally Wetzel, not to mention their committee, to thank for setting and exceeding their goals."

The evening consisted of a three-tired silent auction, a live auction, a raffle and door prizes.

"Our auction committee amassed beautiful art, generous gift certificates, sports memorabilia and tickets to coveted sporting events," says co-chair Barbara Ruth. "Our deepest appreciation goes out to all of our sponsors, contributors, and volunteers whose generous support and tireless efforts have helped us make this year's Autumn Jubilee a tremendous success!"

Co-Chair Wetzel says of Chelsea Center for the

Arts, "We are so fortunate to have an art center that reaches people of all ages in our community. Whether it be art exploration, vocal performance, drama, dance or summer camp, our art center holds something for everyone from young children to retirees. The center is a place to meet old friends or to make new acquaintances through participation in classes or volunteering."

This year's honorary chairs of the event were Jim and Linda Cramer. The Cramers were honored for their many significant contributions to the CCA through board leadership, volunteering, and generosity.

"Linda and Jim bring grace, humility and a contagious spirit of involvement and support to everything they've done for us," says Martinson. "They've really helped to shape the CCA we have today."

The honored artist and honored volunteer was Janet Alford, recognized for her "can do" approach, her enthusiasm, and her tireless volunteerism! Among her many contributions, Alford gives her time her time to lead the Monday morning "Artists Teaching Artists" class which meets from 9 a.m. - noon for a low drop-in fee of \$5 per artist.

Over 200 people gathered in support of CCA, its programs and its honorees. The committee is already working on identifying next year's event leaders.



Co-chairs Sally Wetzel and Barbara Ruth.

FAITH

Continued from Page 11-C

neighbor's reaction to trick or treaters.

Now that my children are adults, we are the couple smiling at the door. I just love seeing the little ones trick-or-treating in their princess or pumpkin or warrior costumes. What other time of the year do we so freely give to all children? If every day were "trick or treat" for all of the children around the world, we could

eliminate world hunger!

Yes, the holiday can be dark if we allow it to be so, or it can be filled with the light of love if we so choose. I choose to light the world rather than curse the darkness!

The Rev. Dr. Bob Summers is the pastor of St. Andrew's United Church of Christ in Dexter. Sunday Worship Services are at 9 and 10:15 a.m. and once a month there is a thinking person's contemporary service. Dr. Bob can be contacted at 1-734-425-8610 or at StAndrews@provide.net.

Kids are fired up



Members of the Chelsea Fire Department visited Chelsea Community Preschool and talked with 3-and 4-year-old kids about fire safety. The children learned the importance of making a plan with their parents about where to meet outside the home in case they ever have a fire. They also learned that while firefighters might look scary with their equipment on, they are our friends and want to help us, so we should never hide during a fire. The children finished out the visit by getting to sit in the firetruck and hear the siren as the truck pulled away.



Jacob (top left) sees what it's like to be in the front of a firetruck. The children (left) came up to touch firefighter Sam with his gear on to see that he is not scary. Jessica (above) sits up front in the firetruck.

Bridal Directory

Reception Halls and Banquet Facilities

The Chelsea Comfort Inn
and
Village Conference Center
Seating up to 275
1645 Commerce Park Dr.
Chelsea
Fall 2007 Dates
Still Available
Contact April
734-433-8000
www.comfortinnchelsea.com

Reddeman Farms
Golf Club
Receptions • Rehearsal Dinners
Overlooking our peaceful
scenic golf course
Seating up to 180
555 S. Denner Road • Chelsea
(734) 475-3020

WHERE FRIENDS MEET
Banquet Hall and Catering
Stretch your budget
Full meal plan as low as \$12.50
Just minutes from Saline, Milan,
Chelsea, Dexter and Manchester
11701 Tecumseh-Clinton Rd.
Clinton
(517) 456-7277
www.wherethefriendsmeet.com

Bridal Boutique

Bridal Boutique's 6th Annual "DEAR" HUNTER SALE



Come in
November 15, 16 & 17
to "Hunt" for
your Dream Dress
Everything in Stock
50% OFF

Wedding Gowns, Maids, Flower Girl,
Mother Dresses, Prom, After 5 and Cruise Wear
Shoes, Veils & Accessories

Selected Wedding Gowns \$99 & \$149
over 80 to choose from

"Special Trophy Rack"

dresses as low as \$49.99

Prices not valid on previous purchases • No Layaways • Special Orders 15% Off

2500 Lansing Ave., Jackson, MI • 517-784-8314

Special Sale Hours: Thursday-Friday 10-7 and Saturday 10-4

Tuxedos & Gowns

Wedding Gown Specialists

- Preservation
- Restoration
- Lifetime Guarantee
- Museum Quality Chests
- All Work Performed In Store

Located in One Hour Martinizing
1946 Packard Road
888-798-0660

Tom Ryan



There's a spot for
your business in our
Bridal Directory
Call (734) 246-0831

Say I Do

Heritage Newspapers

in partnership with
YAHOO! hotjobs

CLASSIFIED

Phone: 1-877-888-3202

Fax: 1-877-21-FAXUS

Heritage Classifieds are available online: www.Heritage.com

DEADLINES:

Wednesday News-Herald - Tuesday, 12:30 p.m.
Wednesday Press & Guide - Tuesday, 12:30 p.m.
Western Region & The View - Tuesday, 4:30 p.m.
The Guardian - Wednesday, 11:00 a.m.

le Camera - Wednesday, 5:00 p.m.
Friday News-Herald - Wednesday, 6:00 p.m.
Sunday News-Herald - Friday, 4:00 p.m.
Sunday Press & Guide - Friday, 4:00 p.m.

Heritage Newspapers reserves the right to accept, edit, revise and classify any classified ad submitted for publication. Heritage Newspapers is responsible for one incorrect insertion. The advertiser is responsible for the accuracy of further insertions. We request that you check your ad for accuracy of all insertions. Claims are limited to the actual cost of the ad and must be submitted with 30 days.

ADVERTISING POLICIES:

IF THIS IS YOUR MARKET, TURN TO HERITAGE NEWSPAPERS

Allen Park • Belleville • Brownstown • Chelsea • Dearborn • Dearborn Heights • Dexter • Ecorse • Flat Rock • Gibraltar • Grosse Ile • Huron Township • Lincoln Park • Manchester • Melvindale • Milan • Monroe County • River Rouge • Riverview • Rockwood • Romulus • Saline • South Rockwood • Southgate • Taylor • Trenton • Warrendale • Woodhaven • Wyandotte • Ypsilanti

transportation SPECIAL
CARS, TRUCKS, SUVs, VANS, BOATS, RVs, MOTORCYCLES

\$2000 or less
5 LINES \$1.15
each additional line \$0.80

\$2001 or more
5 LINES \$4.50
each additional line \$0.60

Pet Special
\$45.00 5 lines
each additional line \$0.60

Merchandise Special

Merchandise \$100 or Less
\$9.30 5 lines
each additional line \$1.43

Merchandise \$101 and up
\$23.55 5 lines
each additional line \$4.28

GOOD NEWS comes in all sizes!
Celebrate your good news with a Heritage Newspapers

HAPPY AD
ANNIVERSARIES
GOOD REPORT CARDS,
RETIREMENTS
Call for information
1-877-888-3202

HOTFACTS

by YAHOO! hotjobs

57% of workers say they don't change jobs because they think it's too hard

Source: Yahoo! HotJobs job-satisfaction survey, December 2006

Make it easy at
jobs.Heritage.com



ADOPT: Abundance of LOVE, secure future, musical family wishing to adopt your precious baby. Experiences paid. Date Eileen 1-888-822-0146

CELEBRATE! Place a Happy Ad for that special someone. 1-877-888-3202

LAB SHEPHERD mix, answers to Molly, lost on Poplar St. 734-281-1244

LOST BIRD, COCKATIE, (downriver area) on 6/16/07. Has a band on leg, \$1000 reward. 734-444-4820

LOST DOG, 4 mos. puppy, Chocolate Lab, black/gray/white collar. 734-892-5134 or 734-771-0867

LOST FEMALE cat, small silver tabby, Ford & Howard area, 313-928-9466

NINTENDO DS Lost Oct. 15th, in Riverview off Sibley. White, in Dalmatian case, w/ games. Child heart broken. reward 734-283-1412

GRAY MALE cat golden eyes Dexter Country market area 734-428-2008

CLASSIFIED Brings buyers and sellers together. Help families find new homes. Makes selling and shopping simple. Provide job seekers with career information.

LQ. MIXED Male, on 10/26 at Noggles & Khul Rd. 734-428-9214

PURSUANT TO 15 USC & sec. 1692 YOU ARE HEREBY INFORMED THAT THIS IS AN ATTEMPT TO COLLECT A DEBT AND THAT ANY INFORMATION THAT YOU PROVIDE MAY BE USED FOR THAT PURPOSE. MORTGAGE SALE - Default has been made in the condition of a mortgage made by Charles E. Dixon and Sharolyn A. Dixon Husband and Wife to HOUSEHOLD FINANCE CORPORATION III by a mortgage dated August 26, 2002 and recorded on August 29, 2002 in Liber 4156 on Page 918, Washtenaw County Records. Michigan on which mortgage there is claimed to be due at the date hereof the sum of Two Hundred Twenty Thousand Eight Hundred Thirty-Nine and 23/100 Dollars (\$220,839.23) including interest at 7.98% per annum. Under the power of sale contained in said mortgage and the statute in such case made and provided, notice is hereby given that said mortgage will be foreclosed by a sale of the mortgaged premises, or some part of them, at public vendue, the main lobby of the Washtenaw County Courthouse, Huron Street entrance, Ann Arbor MI at 10:00 am on November 15, 2007. Said premises are situated in the City of Ypsilanti, County of Washtenaw State of Michigan, and are described as: Lot 13, Ford Lake Village No. 1, as recorded in Liber 28 of Plats, Pages 99 through 102, Washtenaw County Records. The redemption period shall be 6 months from the date of such sale, unless determined abandoned in accordance with 1948CL 600.3241 a, in which case the redemption period shall be 30 days from the date of such sale. Dated: October 12, 2007 Michael M. Grand, Esq. GRAND & GRAND PLLC 31731 Northwestern Hwy., #151 Farmington Hills, MI 48334 (248) 538-3737 71586 ASAP# 917464 10/18/2007, 10/25/2007, 11/01/2007, 11/08/2007



MECHANIC/ TRUCK Exc. pay, insurance, 401k. Apply in person, see Dave: Wolverine Freightliner, 3000 William Ave., Ypsilanti or fax resume to 734-879-2516.

ORTHODONTIC ASSISTANT Part/Full-time. Dental/Orthodontic exp. necessary. Fax resume to: 734-282-5420

70 VENSTAR Bulk Candy Machines with extra parts. \$5,000./best 734-584-3495

SEEKING Part-Time In-Home Child Care Provider, 20-25 hrs/wk. Flat Rock Area 313-676-8713.

BAYSITTING PROBLEMS? No problem when you place and ad in the Classifieds. 1-877-888-3202

ATTENTION! OPEN HOUSE! Integrity Truck Driving School invites you to come join us in Auburn Hills. Oct. 31-November 5am Nov. 1-USA Truck-12noon Livecast: Oct. 31-November 12:30pm Nov. 1-Coverman-12noon Nov. 1-USA Truck-4:30pm Educate yourself about the industry! Financial Aid Available If Qualified! Auburn Hills: 866-316.9199 Livonia: 800.930.4837

DRIVERS Great Benefits, local, regional, OTR, O/O welcome. Bonus for teams. CDL A 2 yrs. exp. 877-885-8814 X-1

NEED EXTRA CASH? Clean your basement, attic or garage and call HERITAGE CLASSIFIEDS. Our friendly advisors are ready to help you write an ad for best results. 1-877-888-3202

HERITAGE CLASSIFIEDS GET RESULTS RESULTS RESULTS 1-877-888-3202

CLASSIFIED Brings buyers and sellers together. Help families find new homes. Makes selling and shopping simple. Provide job seekers with career information.

DRIVERS TRAINCO TRUCK DRIVING SCHOOL "Let Us Drive You To Your Future" Professional Truck Driving School & Career Center 734-374-5000

NEED EXTRA CASH? Clean your basement, attic or garage and call HERITAGE CLASSIFIEDS. Our friendly advisors are ready to help you write an ad for best results. 1-877-888-3202

LOCAL, Regional and OTR Payment Plans Available For Everyone! TRAINCO, INC. in partnership with Wayne County Community College Class II Training (one day)

Buy It Sell It Find It! In HERITAGE CLASSIFIEDS 1-877-888-3202

Driver Trainees Needed Now at Werner Enterprises Earn \$800+ per week! No experience needed! CDL & Job Ready In 3 weeks! 2 local training sites! 1-888-822-8743

NEED EXTRA CASH? Clean your basement, attic or garage and call HERITAGE CLASSIFIEDS. Our friendly advisors are ready to help you write an ad for best results. 1-877-888-3202

CUSTOMER SERVICE REP Part-time for independent Insurance agent. Min. exp. 5 yrs. Must have exc. ref. Email resumes: SDR@futureinsvc.com

FORECLOSURE NOTICE This firm is a debt collector attempting to collect a debt. Any information obtained will be used for this purpose. If you are in the Military, please contact our office at the number listed below. MORTGAGE SALE - Default has been made in the conditions of a certain mortgage made by: Larry Clifton and Connie Clifton, Husband and Wife to Mortgage Electronic Registration Systems, Inc., solely as nominee for Accredited Home Lenders, Inc. Mortgagee, dated July 12, 2005 and recorded August 19, 2005 in Liber 4501 Page 724 Washtenaw County Records, Michigan. Said mortgage was assigned to: HSBC Mortgage Services Inc., by assignment dated June 22, 2006 and recorded August 11, 2006 in Liber 4575, Page 342, on which mortgage there is claimed to be due at the date hereof the sum of Two Hundred Thirty-Seven Thousand Nine Hundred and Seventy-Nine Cents (\$237,000.79) including interest at 7.98% per annum. Under the power of sale contained in said mortgage and the statute in such case made and provided, notice is hereby given that said mortgage will be foreclosed by a sale of the mortgaged premises, or some part of them, at public vendue, Circuit Court of Washtenaw County at 10:00AM on Thursday, November 29, 2007. Said premises are situated in Township of Ypsilanti, Washtenaw County, Michigan, and are described as: Unit 60 of the Raymond Meadows Condominium, according to the Master Deed recorded in Liber 3314, Pages 773 through 811, Washtenaw County Records, and designated as Washtenaw County Condominium Plan Number 245, together with rights in general common elements and limited common elements as set forth in said Master Deed as described in Act 59 of the Public Acts of 1978. Commonly known as 7438 Meadow Lane, Ypsilanti MI 48197 The redemption period shall be 6 months from the date of such sale, unless determined abandoned in accordance with MCL 600.3241 or MCL 600.3241a, in which case the redemption period shall be 30 days from the date of such sale, or upon the expiration of the notice required by MCL 600.3241a(c), whichever is later. Dated: OCTOBER 26, 2007 Mortgage Electronic Registration Systems, Inc., Assignee of Mortgagee Attorneys: Potestivo & Associates, P.C. 811 South Blvd. Suite 100 Rochester Hills, MI 48307 (248) 844-5123 Our File No: 07-80722(HSBC) ASAP# 922186 10/25/2007, 11/01/2007, 11/08/2007, 11/15/2007

FORECLOSURE NOTICE This firm is a debt collector attempting to collect a debt. Any information obtained will be used for this purpose. If you are in the Military, please contact our office at the number listed below. MORTGAGE SALE - Default has been made in the conditions of a certain mortgage made by: Glenn Williams, a Single Man to Delta Funding Corporation, Mortgagee, dated May 26, 1999 and recorded July 12, 1999 in Liber 30245 Page 6473 Wayne County Records, Michigan. Said mortgage was subsequently assigned through meane assignments to: Wells Fargo Bank, N.A., successor by merger to Wells Fargo Bank Minnesota, N.A., as Trustee for Delta Funding Home Equity Loan Asset-Backed Certificates, Series 1999-2, on which mortgage there is claimed to be due at the date hereof the sum of Eighty-One Thousand Three Hundred Fifty-Seven Dollars and Fifty-Seven Cents (\$81,357.57) including interest at 11.65% per annum. Under the power of sale contained in said mortgage and the statute in such case made and provided, notice is hereby given that said mortgage will be foreclosed by a sale of the mortgaged premises, or some part of them, at public vendue, Circuit Court of Wayne County at 1:00PM on Thursday, November 29, 2007. Said premises are situated in City of Detroit, Wayne County, Michigan, and are described as: Lot 671, including One-Half of the vacated alley adjacent thereto, DAVID TROMBLY ESTATE SUBDIVISION Number 3, as recorded in Liber 45, Page 30 of Plats, Wayne County Records Commonly known as 12304 Rosemary, Detroit MI 48213 The redemption period shall be 6 months from the date of such sale, unless determined abandoned in accordance with MCL 600.3241 or MCL 600.3241a, in which case the redemption period shall be 30 days from the date of such sale, or upon the expiration of the notice required by MCL 600.3241a(c), whichever is later. Dated: OCTOBER 22, 2007 Wells Fargo Bank, N.A., successor by merger to Wells Fargo Bank Minnesota, N.A., as Trustee for Delta Funding Home Equity Loan Asset-Backed Certificates, Series 1999-2, Assignee of Mortgagee Attorneys: Potestivo & Associates, P.C. 811 South Blvd. Suite 100 Rochester Hills, MI 48307 (248) 844-5123 Our File No: 07-79090 (ASAP) 922186 10/25/2007, 11/01/2007, 11/08/2007, 11/15/2007

FORECLOSURE NOTICE This firm is a debt collector attempting to collect a debt. Any information obtained will be used for this purpose. If you are in the Military, please contact our office at the number listed below. MORTGAGE SALE - Default has been made in the conditions of a certain mortgage made by: Glenn Williams, a Single Man to Delta Funding Corporation, Mortgagee, dated May 26, 1999 and recorded July 12, 1999 in Liber 30245 Page 6473 Wayne County Records, Michigan. Said mortgage was subsequently assigned through meane assignments to: Wells Fargo Bank, N.A., successor by merger to Wells Fargo Bank Minnesota, N.A., as Trustee for Delta Funding Home Equity Loan Asset-Backed Certificates, Series 1999-2, on which mortgage there is claimed to be due at the date hereof the sum of Eighty-One Thousand Three Hundred Fifty-Seven Dollars and Fifty-Seven Cents (\$81,357.57) including interest at 11.65% per annum. Under the power of sale contained in said mortgage and the statute in such case made and provided, notice is hereby given that said mortgage will be foreclosed by a sale of the mortgaged premises, or some part of them, at public vendue, Circuit Court of Wayne County at 1:00PM on Thursday, November 29, 2007. Said premises are situated in City of Detroit, Wayne County, Michigan, and are described as: Lot 671, including One-Half of the vacated alley adjacent thereto, DAVID TROMBLY ESTATE SUBDIVISION Number 3, as recorded in Liber 45, Page 30 of Plats, Wayne County Records Commonly known as 12304 Rosemary, Detroit MI 48213 The redemption period shall be 6 months from the date of such sale, unless determined abandoned in accordance with MCL 600.3241 or MCL 600.3241a, in which case the redemption period shall be 30 days from the date of such sale, or upon the expiration of the notice required by MCL 600.3241a(c), whichever is later. Dated: OCTOBER 22, 2007 Wells Fargo Bank, N.A., successor by merger to Wells Fargo Bank Minnesota, N.A., as Trustee for Delta Funding Home Equity Loan Asset-Backed Certificates, Series 1999-2, Assignee of Mortgagee Attorneys: Potestivo & Associates, P.C. 811 South Blvd. Suite 100 Rochester Hills, MI 48307 (248) 844-5123 Our File No: 07-79090 (ASAP) 922186 10/25/2007, 11/01/2007, 11/08/2007, 11/15/2007

AS A DEBT COLLECTOR, WE ARE ATTEMPTING TO COLLECT A DEBT AND ANY INFORMATION OBTAINED WILL BE USED FOR THAT PURPOSE. MORTGAGE SALE - Default has been made in the conditions of a certain mortgage made by: Jeffery A. Yankosky and Amanda Warren A/K/A Amanda Yankosky as Joint Tenants With Rights of Survivorship, Mortgagees, to Mortgage Electronic Registration Systems, Inc. (MERS), as nominee for Fremont Investment & Loan, Mortgagee, dated the 8th day of April, 2004 and recorded in the office of the Register of Deeds, for the County of Washtenaw and State of Michigan, on the 10th day of May, 2004 in Liber 4388 of Washtenaw County Records, page 624, said Mortgage having been assigned to Deutsche Bank National Trust Company as Trustee on which mortgage there is claimed to be due, at the date of this notice, the sum of One Hundred Fifty Five Thousand One Hundred Eighty Nine and 90/100 (\$155,189.90), and no suit, or proceeding at law or in equity having been instituted to recover the debt secured by said mortgage or any part thereof. Now, therefore, by virtue of the power of sale contained in said mortgage, and pursuant to statute of the State of Michigan in such case made and provided, notice is hereby given that on the 16th day of November, 2007 at 10:00 o'clock a.m. Local Time, said mortgage will be foreclosed by a sale at public auction, to the highest bidder, the main lobby of the Washtenaw County Courthouse, Huron St. entrance, Ann Arbor, MI (that being the building where the Circuit Court for the County of Washtenaw is held), of the premises described in said mortgage, or so much thereof as may be necessary to pay the amount due, as aforesaid on said mortgage, with interest thereon at 8.200% per annum and all legal costs, charges, and expenses, including the attorney fees allowed by law, and also any sum or sums which may be paid by the undersigned, necessary to protect its interest in the premises. Which said premises are described as follows: All that certain place or parcel of land, including any and all structures, and homes, manufactured or otherwise, located thereon, situated in the Township of Sylvan, County of Washtenaw, State of Michigan, and described as follows, to wit: The South 200 feet of Lot 40 Hewlett's Pleasant Vista Cedar Lake Subdivision as recorded in Liber 9, Page 38 of Plats, Washtenaw County Records. During the twelve (12) months immediately following the sale, the property may be redeemed, except that in the event that the property is determined to be abandoned pursuant to MCLA 600.3241a, the property may be redeemed during 30 days immediately following the sale. Dated: 10/18/2007 Deutsche Bank National Trust Company as Trustee Mortgagee FABRIZIO & BROOK, P.C. Attorney for Deutsche Bank National Trust Company as Trustee 888 W. Big Beaver, Suite 1470 Troy, MI 48064 248-362-2800 ASAP# 916776 10/18/2007, 10/25/2007, 11/01/2007, 11/08/2007

FORECLOSURE NOTICE This firm is a debt collector attempting to collect a debt. Any information obtained will be used for this purpose. If you are in the Military, please contact our office at the number listed below. MORTGAGE SALE - Default has been made in the conditions of a certain mortgage made by: Glenn Williams, a Single Man to Delta Funding Corporation, Mortgagee, dated May 26, 1999 and recorded July 12, 1999 in Liber 30245 Page 6473 Wayne County Records, Michigan. Said mortgage was subsequently assigned through meane assignments to: Wells Fargo Bank, N.A., successor by merger to Wells Fargo Bank Minnesota, N.A., as Trustee for Delta Funding Home Equity Loan Asset-Backed Certificates, Series 1999-2, on which mortgage there is claimed to be due at the date hereof the sum of Eighty-One Thousand Three Hundred Fifty-Seven Dollars and Fifty-Seven Cents (\$81,357.57) including interest at 11.65% per annum. Under the power of sale contained in said mortgage and the statute in such case made and provided, notice is hereby given that said mortgage will be foreclosed by a sale of the mortgaged premises, or some part of them, at public vendue, Circuit Court of Wayne County at 1:00PM on Thursday, November 29, 2007. Said premises are situated in City of Detroit, Wayne County, Michigan, and are described as: Lot 671, including One-Half of the vacated alley adjacent thereto, DAVID TROMBLY ESTATE SUBDIVISION Number 3, as recorded in Liber 45, Page 30 of Plats, Wayne County Records Commonly known as 12304 Rosemary, Detroit MI 48213 The redemption period shall be 6 months from the date of such sale, unless determined abandoned in accordance with MCL 600.3241 or MCL 600.3241a, in which case the redemption period shall be 30 days from the date of such sale, or upon the expiration of the notice required by MCL 600.3241a(c), whichever is later. Dated: OCTOBER 22, 2007 Wells Fargo Bank, N.A., successor by merger to Wells Fargo Bank Minnesota, N.A., as Trustee for Delta Funding Home Equity Loan Asset-Backed Certificates, Series 1999-2, Assignee of Mortgagee Attorneys: Potestivo & Associates, P.C. 811 South Blvd. Suite 100 Rochester Hills, MI 48307 (248) 844-5123 Our File No: 07-79090 (ASAP) 922186 10/25/2007, 11/01/2007, 11/08/2007, 11/15/2007

FORECLOSURE NOTICE This firm is a debt collector attempting to collect a debt. Any information obtained will be used for this purpose. If you are in the Military, please contact our office at the number listed below. MORTGAGE SALE - Default has been made in the conditions of a certain mortgage made by: Glenn Williams, a Single Man to Delta Funding Corporation, Mortgagee, dated May 26, 1999 and recorded July 12, 1999 in Liber 30245 Page 6473 Wayne County Records, Michigan. Said mortgage was subsequently assigned through meane assignments to: Wells Fargo Bank, N.A., successor by merger to Wells Fargo Bank Minnesota, N.A., as Trustee for Delta Funding Home Equity Loan Asset-Backed Certificates, Series 1999-2, on which mortgage there is claimed to be due at the date hereof the sum of Eighty-One Thousand Three Hundred Fifty-Seven Dollars and Fifty-Seven Cents (\$81,357.57) including interest at 11.65% per annum. Under the power of sale contained in said mortgage and the statute in such case made and provided, notice is hereby given that said mortgage will be foreclosed by a sale of the mortgaged premises, or some part of them, at public vendue, Circuit Court of Wayne County at 1:00PM on Thursday, November 29, 2007. Said premises are situated in City of Detroit, Wayne County, Michigan, and are described as: Lot 671, including One-Half of the vacated alley adjacent thereto, DAVID TROMBLY ESTATE SUBDIVISION Number 3, as recorded in Liber 45, Page 30 of Plats, Wayne County Records Commonly known as 12304 Rosemary, Detroit MI 48213 The redemption period shall be 6 months from the date of such sale, unless determined abandoned in accordance with MCL 600.3241 or MCL 600.3241a, in which case the redemption period shall be 30 days from the date of such sale, or upon the expiration of the notice required by MCL 600.3241a(c), whichever is later. Dated: OCTOBER 22, 2007 Wells Fargo Bank, N.A., successor by merger to Wells Fargo Bank Minnesota, N.A., as Trustee for Delta Funding Home Equity Loan Asset-Backed Certificates, Series 1999-2, Assignee of Mortgagee Attorneys: Potestivo & Associates, P.C. 811 South Blvd. Suite 100 Rochester Hills, MI 48307 (248) 844-5123 Our File No: 07-79090 (ASAP) 922186 10/25/2007, 11/01/2007, 11/08/2007, 11/15/2007

FORECLOSURE NOTICE This firm is a debt collector attempting to collect a debt. Any information obtained will be used for this purpose. If you are in the Military, please contact our office at the number listed below. MORTGAGE SALE - Default has been made in the conditions of a certain mortgage made by: Glenn Williams, a Single Man to Delta Funding Corporation, Mortgagee, dated May 26, 1999 and recorded July 12, 1999 in Liber 30245 Page 6473 Wayne County Records, Michigan. Said mortgage was subsequently assigned through meane assignments to: Wells Fargo Bank, N.A., successor by merger to Wells Fargo Bank Minnesota, N.A., as Trustee for Delta Funding Home Equity Loan Asset-Backed Certificates, Series 1999-2, on which mortgage there is claimed to be due at the date hereof the sum of Eighty-One Thousand Three Hundred Fifty-Seven Dollars and Fifty-Seven Cents (\$81,357.57) including interest at 11.65% per annum. Under the power of sale contained in said mortgage and the statute in such case made and provided, notice is hereby given that said mortgage will be foreclosed by a sale of the mortgaged premises, or some part of them, at public vendue, Circuit Court of Wayne County at 1:00PM on Thursday, November 29, 2007. Said premises are situated in City of Detroit, Wayne County, Michigan, and are described as: Lot 671, including One-Half of the vacated alley adjacent thereto, DAVID TROMBLY ESTATE SUBDIVISION Number 3, as recorded in Liber 45, Page 30 of Plats, Wayne County Records Commonly known as 12304 Rosemary, Detroit MI 48213 The redemption period shall be 6 months from the date of such sale, unless determined abandoned in accordance with MCL 600.3241 or MCL 600.3241a, in which case the redemption period shall be 30 days from the date of such sale, or upon the expiration of the notice required by MCL 600.3241a(c), whichever is later. Dated: OCTOBER 22, 2007 Wells Fargo Bank, N.A., successor by merger to Wells Fargo Bank Minnesota, N.A., as Trustee for Delta Funding Home Equity Loan Asset-Backed Certificates, Series 1999-2, Assignee of Mortgagee Attorneys: Potestivo & Associates, P.C. 811 South Blvd. Suite 100 Rochester Hills, MI 48307 (248) 844-5123 Our File No: 07-79090 (ASAP) 922186 10/25/2007, 11/01/2007, 11/08/2007, 11/15/2007

FORECLOSURE NOTICE This firm is a debt collector attempting to collect a debt. Any information obtained will be used for this purpose. If you are in the Military, please contact our office at the number listed below. MORTGAGE SALE - Default has been made in the conditions of a certain mortgage made by: Glenn Williams, a Single Man to Delta Funding Corporation, Mortgagee, dated May 26, 1999 and recorded July 12, 1999 in Liber 30245 Page 6473 Wayne County Records, Michigan. Said mortgage was subsequently assigned through meane assignments to: Wells Fargo Bank, N.A., successor by merger to Wells Fargo Bank Minnesota, N.A., as Trustee for Delta Funding Home Equity Loan Asset-Backed Certificates, Series 1999-2, on which mortgage there is claimed to be due at the date hereof the sum of Eighty-One Thousand Three Hundred Fifty-Seven Dollars and Fifty-Seven Cents (\$81,357.57) including interest at 11.65% per annum. Under the power of sale contained in said mortgage and the statute in such case made and provided, notice is hereby given that said mortgage will be foreclosed by a sale of the mortgaged premises, or some part of them, at public vendue, Circuit Court of Wayne County at 1:00PM on Thursday, November 29, 2007. Said premises are situated in City of Detroit, Wayne County, Michigan, and are described as: Lot 671, including One-Half of the vacated alley adjacent thereto, DAVID TROMBLY ESTATE SUBDIVISION Number 3, as recorded in Liber 45, Page 30 of Plats, Wayne County Records Commonly known as 12304 Rosemary, Detroit MI 48213 The redemption period shall be 6 months from the date of such sale, unless determined abandoned in accordance with MCL 600.3241 or MCL 600.3241a, in which case the redemption period shall be 30 days from the date of such sale, or upon the expiration of the notice required by MCL 600.3241a(c), whichever is later. Dated: OCTOBER 22, 2007 Wells Fargo Bank, N.A., successor by merger to Wells Fargo Bank Minnesota, N.A., as Trustee for Delta Funding Home Equity Loan Asset-Backed Certificates, Series 1999-2, Assignee of Mortgagee Attorneys: Potestivo & Associates, P.C. 811 South Blvd. Suite 100 Rochester Hills, MI 48307 (248) 844-5123 Our File No: 07-79090 (ASAP) 922186 10/25/2007, 11/01/2007, 11/08/2007, 11/15/2007

FORECLOSURE NOTICE This firm is a debt collector attempting to collect a debt. Any information obtained will be used for this purpose. If you are in the Military, please contact our office at the number listed below. MORTGAGE SALE - Default has been made in the conditions of a certain mortgage made by: Glenn Williams, a Single Man to Delta Funding Corporation, Mortgagee, dated May 26, 1999 and recorded July 12, 1999 in Liber 30245 Page 6473 Wayne County Records, Michigan. Said mortgage was subsequently assigned through meane assignments to: Wells Fargo Bank, N.A., successor by merger to Wells Fargo Bank Minnesota, N.A., as Trustee for Delta Funding Home Equity Loan Asset-Backed Certificates, Series 1999-2, on which mortgage there is claimed to be due at the date hereof the sum of Eighty-One Thousand Three Hundred Fifty-Seven Dollars and Fifty-Seven Cents (\$81,357.57) including interest at 11.65% per annum. Under the power of sale contained in said mortgage and the statute in such case made and provided, notice is hereby given that said mortgage will be foreclosed by a sale of the mortgaged premises, or some part of them, at public vendue, Circuit Court of Wayne County at 1:00PM on Thursday, November 29, 2007. Said premises are situated in City of Detroit, Wayne County, Michigan, and are described as: Lot 671, including One-Half of the vacated alley adjacent thereto, DAVID TROMBLY ESTATE SUBDIVISION Number 3, as recorded in Liber 45, Page 30 of Plats, Wayne County Records Commonly known as 12304 Rosemary, Detroit MI 48213 The redemption period shall be 6 months from the date of such sale, unless determined abandoned in accordance with MCL 600.3241 or MCL 600.3241a, in which case the redemption period shall be 30 days from the date of such sale, or upon the expiration of the notice required by MCL 600.3241a(c), whichever is later. Dated: OCTOBER 22, 2007 Wells Fargo Bank, N.A., successor by merger to Wells Fargo Bank Minnesota, N.A., as Trustee for Delta Funding Home Equity Loan Asset-Backed Certificates, Series 1999-2, Assignee of Mortgagee Attorneys: Potestivo & Associates, P.C. 811 South Blvd. Suite 100 Rochester Hills, MI 48307 (248) 844-5123 Our File No: 07-79090 (ASAP) 922186 10/25/2007, 11/01/2007, 11/08/2007, 11/15/2007

FORECLOSURE NOTICE This firm is a debt collector attempting to collect a debt. Any information obtained will be used for this purpose. If you are in the Military, please contact our office at the number listed below. MORTGAGE SALE - Default has been made in the conditions of a certain mortgage made by: Glenn Williams, a Single Man to Delta Funding Corporation, Mortgagee, dated May 26, 1999 and recorded July 12, 1999 in Liber 30245 Page 6473 Wayne County Records, Michigan. Said mortgage was subsequently assigned through meane assignments to: Wells Fargo Bank, N.A., successor by merger to Wells Fargo Bank Minnesota, N.A., as Trustee for Delta Funding Home Equity Loan Asset-Backed Certificates, Series 1999-2, on which mortgage there is claimed to be due at the date hereof the sum of Eighty-One Thousand Three Hundred Fifty-Seven Dollars and Fifty-Seven Cents (\$81,357.57) including interest at 11.65% per annum. Under the power of sale contained in said mortgage and the statute in such case made and provided, notice is hereby given that said mortgage will be foreclosed by a sale of the mortgaged premises, or some part of them, at public vendue, Circuit Court of Wayne County at 1:00PM on Thursday, November 29, 2007. Said premises are situated in City of Detroit, Wayne County, Michigan, and are described as: Lot 671, including One-Half of the vacated alley adjacent thereto, DAVID TROMBLY ESTATE SUBDIVISION Number 3, as recorded in Liber 45, Page 30 of Plats, Wayne County Records Commonly known as 12304 Rosemary, Detroit MI 48213 The redemption period shall be 6 months from the date of such sale, unless determined abandoned in accordance with MCL 600.3241 or MCL 600.3241a, in which case the redemption period shall be 30 days from the date of such sale, or upon the expiration of the notice required by MCL 600.3241a(c), whichever is later. Dated: OCTOBER 22, 2007 Wells Fargo Bank, N.A., successor by merger to Wells Fargo Bank Minnesota, N.A., as Trustee for Delta Funding Home Equity Loan Asset-Backed Certificates, Series 1999-2, Assignee of Mortgagee Attorneys: Potestivo & Associates, P.C. 811 South Blvd. Suite 100 Rochester Hills, MI 48307 (248) 844-5123 Our File No: 07-79090 (ASAP) 922186 10/25/2007, 11/01/2007, 11/08/2007, 11/15/2007

FORECLOSURE NOTICE This firm is a debt collector attempting to collect a debt. Any information obtained will be used for this purpose. If you are in the Military, please contact our office at the number listed below. MORTGAGE SALE - Default has been made in the conditions of a certain mortgage made by: Glenn Williams, a Single Man to Delta Funding Corporation, Mortgagee, dated May 26, 1999 and recorded July 12, 1999 in Liber 30245 Page 6473 Wayne County Records, Michigan. Said mortgage was subsequently assigned through meane assignments to: Wells Fargo Bank, N.A., successor by merger to Wells Fargo Bank Minnesota, N.A., as Trustee for Delta Funding Home Equity Loan Asset-Backed Certificates, Series 1999-2, on which mortgage there is claimed to be due at the date hereof the sum of Eighty-One Thousand Three Hundred Fifty-Seven Dollars and Fifty-Seven Cents (\$81,357.57) including interest at 11.65% per annum. Under the power of sale contained in said mortgage and the statute in such case made and provided, notice is hereby given that said mortgage will be foreclosed by a sale of the mortgaged premises, or some part of them, at public vendue, Circuit Court of Wayne County at 1:00PM on Thursday, November 29, 2007. Said premises are situated in City of Detroit, Wayne County, Michigan, and are described as: Lot 671, including One-Half of the vacated alley adjacent thereto, DAVID TROMB

1000 ANNOUNCEMENTS

1010 Adoptions
1020 Celebrations
1025 Card of Thanks
1030 Legal Notices
1040 Lost
1070 Found
1090 Personals/Announcements

2000 MERCHANDISE

2010 Antiques
2020 Appliances
2030 Arts/Crafts/Bazaar
2040 Auction/Estate Sale
2050 Bargains
2060 Building Supplies
2070 Business/Office Equipment
2080 Camerary Lots
2090 Collectibles/Hobbies
2100 Computers
2110 Electronics
2120 Farm Equipment
2130 Farm Produce/Flowers/Plants
2140 Lawn/Garden
2150 Firewood/Fuel
2160 Bargain Hunter
2170 Furniture
2180 Garages/Trunkage Sales
2190 Jewelry & Apparel
2200 Machinery & Tools
2210 Miscellaneous for Sale
2220 Miscellaneous Wanted
2230 Musical Instruments
2240 Pools/Spas/Hot Tubs
2250 Seasonal Items
2260 Sporting Goods

3000 ANIMALS

3010 Horses/Livestock
3020 Pets
3030 Pet Services/Supplies

4000 EMPLOYMENT

4010 Accounting/Finance
4020 Automotive Employment
4030 Business Opportunity
4033 Computer/IT
4035 Dental
4040 Domestic
4050 Drivers
4060 Education/Training
4070 Employment Services
4075 Engineering/Design
4080 General Employment
4090 Health Care
4100 Nursing
4110 Office/Clerical
4120 Professional/Management
4130 Restaurant/Hotel
4135 Retail
4140 Sales/Marketing
4150 Skilled/Technical
4160 Situations Wanted
4170 Job Fairs

5000 REAL ESTATE FOR RENT

5010 Apartments/Floors
5020 Commercial/Industrial For Rent
5030 Condos/Townhouses/Duplexes
5040 Houses For Rent
5045 Land for Lease
5050 Living Quarters to Share/Rooms
5060 Manufactured/Mobile Homes
5070 Resort/Vacation Homes For Rent
5080 Wanted To Rent

6000 REAL ESTATE FOR SALE

6010 Open House
6020 Genesee County
6030 Lapeer County
6040 Livingston County
6050 Macomb County
6055 Monroe County

5500 Oakland County

5565 St. Clair County
5570 Washtenaw County
5580 Wayne County
5585 Wayne County For Sale By Owner
5590 Mid-Michigan
5600 Northern Property
5610 Thumb Area
5620 Upper Peninsula
5625 Waterfront
5630 Western Michigan
5640 Out of State
5650 Commercial/Industrial
5660 Condos/Townhouses/Duplexes
5670 Income Property
5680 Manufactured/Mobile Homes
5690 Loans/Mortgages
5700 Real Estate Wanted
5710 Lots/Vacant Land

6000 TRANSPORTATION

6005 Auto Auctions
6010 Automobile Financing
6020 Autos for Sale
6030 Autos Wanted
6040 Aviation
6050 Boats/Watercrafts
6051 Dockage for Boats
6055 "Budget Autos under \$2,000"
6060 Classics/Hot Rods
6070 Motorcycles/ATV
6080 Parts & Accessories
6090 RVs/Trailers
6100 Service/Repair
6110 Snowmobiles
6120 Sport Utility
6130 Trucks
6140 Vans/Mini

7000 BUSINESS SERVICES

7010 Accounting/Tax

7020 Alterations

7030 Animal/Pest Control
7040 Appliance Repair
7050 Asphalt/Seal Coating
7060 Attorneys/Legal
7070 Banquet Halls/Catering
7075 Basement Waterproofing
7080 Brick/Block
7090 Building/Construction
7095 Cement Work
7100 Ceramic Tile Installation
7110 Child Care
7120 Chimney
7130 Cleaning/Janitorial Services
7140 Clock Repair
7150 Computer/Internet Services
7160 Conveyances/Adult Care
7170 Decks/Patios/Sunrooms
7175 Drywall/Plastering
7180 Education/Training
7190 Electrical
7200 Electronics Repair
7210 Entertainment
7220 Fences
7230 Flooring
7240 Florists
7250 Furniture Repair/Restoration
7260 Hair/Beauty Services
7270 Handyman
7280 Heating & Cooling
7285 Home Improvement
7290 Insurance
7300 Lawn Care/Landscaping
7310 Limousine
7320 Manufactured/Mobile Home Services
7330 Miscellaneous Services
7340 Moving & Storage
7350 Painting & Decorating
7360 Photography/Video Services
7370 Plumbing

7375 Power Washing

7380 Roofing
7390 Security
7400 Septic Systems
7405 Service Directory
7410 Siding/Gutters
7415 Small Engine Repair
7420 Snow Removal
7430 Telephone Installation/Repair
7440 Towing
7450 Tree Service
7460 Trucking & Hauling
7470 Water/Wall Drilling
7480 Health/Nutrition
7490 Welding
7500 Windows & Doors

PUBLISHER'S NOTE

All real estate advertised in this newspaper is subject to the Federal Fair Housing Act of 1968, which makes it illegal to advertise "any preference, limitation or discrimination based on race, color, religion, sex, handicap, familial status, or national origin or an intention to make any such preference, limitation, or discrimination." Partial status includes children under the age of 18 living with parents or legal custodians, pregnant women and people securing custody of children under 18.

This newspaper will not knowingly accept any advertising for real estate which is in violation of the law. Our readers are hereby informed that all challenges to advertisements in this newspaper are subject to an equal opportunity clause. To complain of discrimination, call (800) 452-4574 or (313) 465-7777. The Office of the Michigan Secretary of State, Department of Civil Rights, is available for assistance at (313) 465-7777.

Advertisements are accepted on a non-exclusive basis. Advertiser is responsible for accuracy of content of advertisement.

CUSTOMER SERVICE REPRESENTATIVE

Wright & Phillips a leader in Home Health Care is seeking dependable Customer Service Representative for our Detroit Medical Center facility. Previous medical office experience desirable. Computer skills & excellent telephone skills a MUST. No phone calls or resumes please. Visit our website to fill out an application: www.wrightandphillips.com

DEXTER AREA Caregiver/Tutors Support Young People with Disability in their home

Full/Part-time. Benefits. Supportive team. 734-426-6139 Carol

DIRECT CARE ASSISTANT

Do meaningful work. Assist and support special population adults in the home and in the community. \$7.80 per hr. plus benefits. Call 734-753-4804

DIRECT CARE ASSISTANT

Rewarding work. Assist special population adults in residential settings. Training provided. \$7.50/hr. plus. 734-699-3808, or 699-6543.

GENERAL LABOR

An automotive fastener supplier, located in Romulus is accepting applications for a dependable, highly motivated, self-starter to work within its manufacturing facility. This is a full time position with a rate of \$13.00/hr. plus a benefit package including medical, dental, life insurance, and 401(K). Must be able to pass a drug screen and background check. Applications taken ONLY on Saturday, November 3rd from 9:00 a.m. until 1 p.m. Not accepted at any other time. Federal Screw Works, 34846 Goddard Road, Romulus, MI 48174 (I-94 and Wayne Road)

Grand Traverse Pie Company BAKERY-CAFE

Restaurant Positions The Ann Arbor Grand Traverse Pie Co. is hiring positive, energetic, outgoing individuals for customer service, food service & bakery. Apply in person at: 291 N. Zeeb Rd., Ann Arbor, MI.

Great Clips

HAIR SALON COMING SOON! We offer our Haircare Professionals: Great Pay, Health Benefits, Paid Training & Vacation & a fun place to work! Call 734-637-5715 for an interview

MACHINE TOOL BUILDER

Must be able to work independently, building & repairing a wide range of machine tools, with exp. in hydraulics & pneumatics. Fax resume to (734) 946-3566

PLUMBERS

Min. 2 yrs. exp. Good pay, benefits. Send resume to: H.R. Dept., P.O. Box 1412, Brighton, MI 48116

NATION WIDE SECURITY

Is hiring for several temp. jobs in the Downriver areas. All shifts avail. 18+ valid MI D.L., HSD or GED, be able to pass a drug & have no past criminal history. www.nationwide.com 734-722-1410

SOMETHING NEW!

Our fundraising office in Dearborn requires hardworking, positive, personable people with good speech. Full-time positions start at \$10 per hr. Top producers make over \$750 a week! Call Amy: 313-565-5901 for phone interview.

MAINTENANCE

The City of Chelsea is accepting applications for full-time positions of Chelsea Transfer Station. Reg. Ind. OIL Class A Michigan Driver's Lic. with 5 yrs. exp. in the operation of a tractor-trailer. Detailed info regarding this position is available on the City's web site: www.cityofchelsea.com or at the City Administration Office. Applications will be accepted at the City Administration Office, 305 S. Main St., Suite 100, Chelsea, MI 48116. Position open until filled. The City of Chelsea is an EOE.

MEDICAL ASSISTANT

FT, benefits, busy Ann Arbor med. office, fax resume: 734-973-4610

RESTORATIVE NURSE

Come join our team at Medalliance of Taylor Seeking a Nurse to head our Restorative Team RN/LPN. Experience Preferred. 23600 Northline Rd., Southgate, MI 48180. 734-287-8580

WASHER & DRYER

Heavy Duty, Belgor, dependable. GE profile. \$200ea/\$350 for pair. 313-389-2023

WASHER & Dryers

Stoves & Refrigerators, exc. condition. Delivery available. 30 Day Warranty. 313-657-5153 or 734-306-1906

ENJOY MINUTE CHALLENGES?

Immediate openings for exp. solderer! Stable work history & recent soldering exp. desired. \$10 - hr. Email resume ASAP to enjoyminute@worldnet.att.net or fax 810-229-5820 EOE

RETIREMENT SENIOR

carpenter work inside or outside. 734-476-2452

STEEL BUILDINGS SPECIAL

Prices cut 20% all sizes available. 734-323-0963 www.ecg-grp.com

AAA Always

Buying US silver/gold coins, scrap gold, pockets watches, Lionel/Flyer Trains, old toys, old comics, old baseball cards. 734-264-0814

ALL DEPRESSION ERA PLUS MORE GLASS SHOW AND SALE

Sat. Nov. 3rd 10-4pm Sun. Nov. 4th 10-4pm FREE Community and Performance Arts 15801 Michigan Ave. Dearborn. Michigan Depression Glass Society's 35th Annual Show. Donation \$5. Glass repair and food available. No strollers. Visit our website www.michigandepressionglass.com

ANTIQUE JACOB-EAN

dark oak dining room table, 6 chairs, buffet, china cabinet, elegant. \$1700/best. 313-565-9887

ANTIQUE and COLLECTIBLES

1178 Fort St. Lincoln Park Wed. - Sat. 1 p.m. - 4 p.m.

LAUNDRY STOVE

\$225 Copper Boiler \$65 Pedestal Solid Oak Table \$400. Metal Clad Cash register \$325. M/Outer Dr. Area. 313-274-3883

AMANA Refrigerator

& gas stove in good condition \$150 each. microwave \$25 313-401-8563

FRIDGE/RANGE

washer & dryer \$400. Clean, delivery. 734-841-2376

REFRIGERATORS

\$100, washer, dryer stoves \$75 each warranty/delivery avail. 734-229-0702 www.appliancewarehouse.com

REFRIGERATOR, STOVE, washer

dryer, for sale, best offer. 313-629-2309

WANTED: MAYTAG (Only)

Square Tub Winger washer, Model E2L. Will pick up. 419-522-8043

WASHER & DRYER

Heavy Duty, Belgor, dependable. GE profile. \$200ea/\$350 for pair. 313-389-2023

BEATLES FOR George

Drive-In, 1964 (A Hard Day's Night) Large ticket Stub from Movie preview. \$60/best. 734-264-0814

I Buy Beanie Babies!

will be at the 1 Sold it Store this and next Fri. & Sat. 10-6. Payment on the spot for all Beanie Babies. Fast & Fair. No appt. needed. Ann Arbor at Saline and Eisenhower Parkway. 734-761-6187 www.beaniebabes.com

PRECIOUS MOMENTS

cherished toddler x-mas ornaments. 734-479-1690

APPLES \$15/bushel

Honey, Jonis & Jolies, Pumpkins, Lesser Farms & Orchard, Men-Set, 1-4, Sun, 1-4. 12631 Island Lake Rd. Dexter 734-426-8009

BLUE SPRUCE

Now Run speed 7-10' tall, \$10 per foot, balled burlap & leading maple, crimson, sugar and red; flowering trees; big white pines. Custom tree transplanting. 16 yrs exp. 517-474-3100

TREES For Sale

Quality stock. Local grower selling at near wholesale prices. Castle Landscape Call, 248-374-3400

ABSOLUTE FIRE-WOOD

\$55 a face, 2 for \$110 or 3 for \$160. Free delivery! 734-778-4035

ALL HARDWOOD

Seasoned 800's face cord, pick up or delivered. Chris or Ryan 734-783-1143

CLEAN SEASONED

Mixed Hardwood \$70 per face cord delivered. Call Mr. Firewood. 734-424-3044

SIMPLY THE BEST FIREWOOD

Seasoned Hardwood, delivered! Downtown 734-731-7225

\$160 KING Pillow Top

in bag. Can Deliver 734-328-0030

90" SOFA, with recliners

in very good shape. \$250. 313-277-7616

BEAUTIFUL FORMAL dining set

& china cabinet, only 4 months old. Vineyard Manor, 51700, 313-433-7569

ENTERTAINMENT CENTER

solid oak with glass doors & shelving. Designed for floor standing large screen TV. Expands to fit a 7 lineal foot TV. Must see to appreciate. \$400 or best. 313-295-1231

Gardner White Entertainment Center

+ 04 Sanyo Color Playstation 1, \$300. 313-971-5942

GIRLS WHITE bunk bed

set. Built in desk, drawers, bookcase, & stand alone chest. \$550 734-626-7678

LIVING ROOM set

bedroom set, 2 year old, microwave & stand. \$700. 734-398-9309

SLEIGH BED- California King

Solid Cherry, made in USA, brand new. \$450. 734-795-6704

SOLID OAK Paul

Bunyan queen size bed, armoire, night stand & dresser, w/ mirror & shelves. cost \$4000 sell \$1600. Sofa & chair w/ ottoman \$200. Real working old stop light \$600. 313-383-2132

ALLEN PARK 15589

Jonas 10/31-11/1 from 9-2. Estate/Antiques, tools, furniture, household.

ALLEN PARK 6048

Jane, Thur. - Sat. 10-5pm. lots of kitchen stuff, household, some garage.

ALLEN PARK Flea Market

VFW Hall, 16738 Ecorse Sat. Nov. 3, 10-4p. 313-828-4988

ANN ARBOR 375

Koch, Nov. 3 from 9-5pm. Nov. 4 from 10-3pm. Estate Sale. 734-552-2538 www.michiganestate.com

Fast Cash Sell Classified

BROWNSTOWN - 22385 Sibley Fri. & Sat. 9-4. New & used! Clothes, toys, collectibles & misc.

BROWNSTOWN 27654

Wipehester Terrace Nov. 3 from 9-4pm. Behind Hunter School.

CHELSEA 13419 Riker

Rd. Nov. 1-2 from 8-4pm. Rain or Shine. All clothes name brand; AE, Abercrombie, Hollister, Polo, Tommy, Limited Too, Old Navy, Boys/Girls, summer & winter, 3 piece bdrm., bar stools, tons of other misc. items

DEARBORN HTS. 5538

Syracuse, Nov. 1-3 from 9-5pm. Tools, antiques, clothes, furniture, appliances, & misc.

DEXTER MOVING

sale 7473 Pinefield off Mast S. of N. Territorial, furniture, toys, tools, cash only. Nov. 4 10-4

GROSSE ILE 17555 Park

Ln. (Northside), 9 pc. drum set, Am. 5th bed, Barbie Grand Hotel, Misc. Broom & more. 00 26th & 27th, 9-4pm

GROSSE ILE 0462

Whitall, Nov. 2nd, Fri. only, 9-2pm, Moving, household, furniture, appl., toys & misc.

HURON TWP. 27903 S. Mockingbird

(Claremont) sat. Will-callon bet. Telegraph & 275) Sat. & Sun. 10-4. No Prices. Pay What You Want Sell!!!

LINCOLN PARK, 605 Park Ave.

(corner of Applewood), Nov. 3rd, 9-7 Something for everyone!

NEW BOSTON 18431 Lawrence Ln.

Oct. 26 & 27, 9-4pm. 3 FAMILY SALE! Something 4 All!!

RIVERVIEW 14856

Brookline, Nov. 2-4 from 8-4pm. Estate Sale. 40 year accumulation.

SAVE TIME Sell Classified

SALINE 204 W. Michigan Ave., Nov. 3, 10-2pm. Up to 70% off retail! Windy doors door walls, office furniture.

SALINE 401 Mills, Fri.

Only. Nov. 2nd, 9-3pm. Huge Moving Sale. Everything must go. Furniture & household items.

SALINE MULTI-FAMILY

clothing, household items, misc., 47 Gunther Ct., off Ann Arbor Saline Rd., btwn. Textile & Woodland Rd., Nov. 1-3, 9am-5pm

SALINE YARD multi family

sale. 591 Pleasant Ridge Ct. Sat. Nov. 3, 9 am-4 pm. Desk, housewares, LP's (Vinyl), end tables, misc.

SOUTHGATE, 13495

Mulberry Wed.-Fri., 9-4pm. All Christmas items, many brand new.

CHEST FREEZER

\$200. Oak Dining table w/ 6 chairs, \$600. Love Seat \$200. Single mattress & box springs \$100. 517-522-6505

CUSTOM "Michigan"

Longaberger Baskets, Maize & Blue, w/ football tacks, great Christmas gift for your special "Michigan" Fan. Orders due by Nov. 5th. 734-281-0649

FIBER GLASS truck

cap, chevy, 6 ft. box, fair condition, maroon, \$50. 313-295-1884

HEX II tanning booth

model W600, reflector unit, low hours (125), original price \$1950 for sale \$4995. 734-283-8888

INVACARE SCOOTER

Panther LX4 never used, new batteries, \$1600 734-283-8009

LOST JOB! Must sell

Everything by 10/31! Fridge, VFD, New Moen faucets. Pottery, barn furniture, old marble top kitchen table, Teadmill. New computer in box, TVs. Too much to list. Call: 734-444-6168

CLASSIFIED Does it All!

ESTATE-GARAGE SALE 418 Cherry Street, Stockbridge Sat. Nov. 3rd & Sun. Nov. 4th, 9-5pm

Furniture - Duncan

Phyllis walnut drop leaf table, 2 Duncan Phyllis end tables, late 1800's to early 1900's, mahogany kneehole desk (early 1800's), mahogany 5 piece bookcase (early 1800's), cedar chest, Maple top table & chairs, twin bed w/mattress & box springs, couch w/pull out bed, antique high chair.

Glassware - some collectibles, misc.

Cookware - kitchen utensils Vintage - clothes, costume jewelry, albums, old Victoria

Miscellaneous - tools, fishing poles (2 antique)

& lures, pictures/paintings, sewing notions, books. A large variety of items not listed above. Not responsible for accidents or merchandise after SOLD. No Early Sales

TAYLOR 22860

Kohe Nov. 1-2 from 10-4pm. Tons of household items, craft, & wedding.

1 & half yr. old Male Black Lab Retriever/ Mix. \$200 OBO. 313-282-0967

3 BOA CONSTRUCTORS 2 females, 1 male, 60 gal. aquarium, & accessories, asking \$450. After 6: Doty: 313-848-3665

AKC BOXER pups, 2 females, 1 male, vet checked, start \$450. 734-848-1841

AKC REGISTERED Pug puppies, fawn, vet checked, 1st shots, dewormed. 734-717-4267

BEAGLE PUPPIES born July 20. 4 females, 1 male. \$100/ each. Must Sell! 313-295-3318

CLASSIFIED Brings buyers and sellers together. Help families find new homes. Makes selling and shopping simple. Provide job seekers with career information.

CHIHUAHUA AKC Pups. Shots and wormed \$400. 734-355-6405

GOLDEN RETRIEVER Puppies, vet checked, first shots, cost \$250. 313-560-8802

HAPPY HOCK KENNEL Spot, 1st shots & wormed. Last longer at half the cost of spot-on advertising on TV. Contains the famous FARMER'S SUPPLY (475-1777). www.happyhock.com

JACK RUSSELL puppies, 7 weeks old, females \$250, males \$200. 734-753-6013 or 734-753-4233

JACK RUSSELL Terrier Puppies, 1st shots, vet checked, \$350. 313-829-1898

KITTENS OR Tabby, Calico, Torti, tested, free treated, wormed, bathed, nail trim. \$45 734-675-1840

Michigan Ave Animal Hospital Low in price. High in quality & compassion. Spay, neuter, de-claw, dentistry, boarding & grooming. 734-482-8171. 50% off - 1st Exam * 1st Coupon/ New Client

TOY POODLE pup 1 male looking for his new home. 1st shots & wormed, please call 734-684-2542

YELLOW LAB pups, AKC, shots, dewormed, 8 wks. \$250. 810-622-0485 or 810-712-0981

YORKSHIRE TERRIER Bloodline for sale, 6 mo. old w/ papers. \$1300 248-233-6288

Belleville 2 bdrm. 1 bath incl. water & appliances. \$650/mo. 51045 Willis Rd. 734-287-6619 www.garneyproperties.com

CHELSEA 1 bdrm Apt 2nd floor, separate covered entrance, 1 parking spot. Incl heat water, sewer & cable. \$550 734-475-7791

JOBS! JOBS! JOBS! If you're in need of help at your office, call our office! 1-877-888-3202

CHELSEA 1 bdrm. apt., heat/water included, \$600/mo. + dep. Small pets ok. 734-475-8736

CHELSEA 2 bdrm. In country setting near North Lake, walk out bdrm., \$725/mo. + utilities, call 734-426-4834 after 6 p.m.

CHELSEA Downtown 1 bdrm. Lower \$500/mo. Includes utilities, no pets, call Mon. Fri. 8-4 p.m. 734-475-1345

CHELSEA DOWNTOWN Rent starting at \$645/mo. 2 bdrm. apt. On-site laundry. Newly remodeled apt. avail. Call 734-994-5264 madproco.com

CHELSEA Warren Apartments Privately owned & managed. No pets. 734-475-7418

CHELSEA wonderful 2 bdrm., ranch, apt. \$780/mo. Includes heat/ water, basic cable. 734-260-3584 www.bushnell.com

Chelster Place Apts. is NOW opening Applications for 1 bdrm. Apts. Major Property Renovations. Affordable housing for People 62/ Older & Handicapped/ disabled. Rent based on income. Heat & Water included. Our apt. have many amenities to offer: Stainless Steel Appliances Located on ADA Bus Route. On-site Laundry Facilities. Large community room w/ activities. Emergency Full Care. Open Mon.-Fri. Please call us at 734-487-9400 Visit us at: 330 Chelster Ypsilanti, MI 48197 Equal Housing Opportunity

FLAT ROCK 1 bdrm. FREE RENT! country lot, new remodeled \$450 734-612-0115

FLATROCK LARGE 2 bdrm, all appl., c/a, washer/dryer hook up \$695. 734-763-5735

HALF OFF NOVEMBER RENT 2 bdrm. apartments with FREE heat, water, sewage and trash. Move-in costs \$400. No security deposit. Pet friendly. Call 734-499-0466 Open Saturdays * Restrictions apply.

MANCHESTER Downtown 1st apt. in block of 5, one 1 & 2 bdrm. \$540 and up. 734-996-2836

MANCHESTER Efficiency Apartment for rent in town. Call: 734-428-9202

MANCHESTER LAKE front, 2 bdrm. apt., \$800/mo. Utilities included, no smoke /pets. 734-428-8448

MILAN 1 bdrm. Apt. \$500 long/short term. STORL APTS. 734-439-4050

RIVER ROUGE 1 bdrm. ECORSE 2 bdrm. After 5 p.m. 313-910-2461

*** BALINE *** 1 & 2 Bdrm. Move-In Special!!! 734-428-4022 or 734-644-3025

BALINE'S FINEST 1 & 2 bdrm. apt. in small quiet complex, 3 bdrm. from downtown. Monthly rent \$450/5700 incl. utilities except electric. 941-486-8242 or 734-944-6166

Seniors, Fall into the Good Life at Towne Centre Place

- Free Heat, A/C, Water & Sewer
- Great Ypsilanti Location
- Huge Balconies
- Planned Social Activities
- Small Pets Welcome

For These 55 & Better 1 Bedrooms from \$388 Towne Centre Place 401 W. Michigan Ave. Ypsilanti, MI 48197 (734) 482-5500 TDD: (734) 482-7085

STOCKBRIDGE CLINTON WEST APARTMENTS An elderly community now has immediate occupancy for our 1 bdrm. apt. & barrier free units. Building has been newly decorated with carpet & appliances. SPECIAL: offering \$99 deposits. All public areas in this community are handicapped accessible. (Elderly is defined as 62 yrs. of age or disabled of any age). For info call 517-531-7693 For hearing impaired call 800-760-1957

TAYLOR 1 bedroom town homes, with separate entrance and bdrm. Central air & heat included. Call 313-295-2001

WILLIS EFFICNEY & 2 bdrm. apt. available now, neat & clean. \$475 & \$675/mo. MOVE IN SPECIALS 734-365-0676

Wyandotte 1 bdrm. lower, new construction, \$550 /mo. + utilities. 734-281-8558

WYANDOTTE 2 bdrm clean, lower flat, no pets. 734-281-2531

WYANDOTTE RIVER Front 1 & 2 bdrms, heat & water incl. 734-280-0199

CLASSIFIED is one of the best single sources for selling items, seeking jobs, finding housing, meeting new people and more.

WYANDOTTE, 1000 sq.ft., \$400/mo. incl. electric. Next to Mt. Carmel Church. 734-284-6175

Chelsea Lakefront duplex 3 bdrm., 1.5 bath, patio, balcony, no pets. \$795/mo. 248-642-0555

CHELSEA RANCH condo, 2 bdrm, 2 full bath, appls, bdrm, garage, \$1100/mo. (734) 904-5887

DEXTER 2 bdrm., 1 bath, 1st mo. rent FREE, 900+ sq.ft., Washer, dryer & dishwasher. \$800/mo. + 1 mo. dep. Call Jim Crowley 734-548-3412.

GROSSE ILE 5 bdrm. 3 bath, ranch w/ finished bmt., 1800 sq.ft. \$1550/mo. fees paid. 734-676-3451

GROSSE ILE Condo \$650 mo., 2 bdrm, 2 bath., appl., fireplace. 313-396-6888

LINCOLN PARK 1 bdrm. & 2 bdrm. avail. appl. incl. 248-228-0102

SALINE, 2 bdrm., 1 bath, gar., washer/dryer, \$500 + uti. 734-428-5508

SALINE AVAILABLE NOW, near downtown quiet neighborhood, perfect for seniors, 2 bdrm, single attached garage + off street parking, low utilities, A/C, \$675/mo. Call 734-280-0853 734-944-6451

BELLEVILLE 3 bdrms, 1bth, Att. garage. Beautiful view of Belleville Lk. \$1200 mo. 734-604-1125

CHELSEA 2 bdrm. 2 bath condo appl. & washer/dryer incl. no smoking/no pets 734-426-2654 after 6 pm \$1000/mo.

CHELSEA Charming 1 bdrm. on scenic Lk. 7 mi. N. of Chelsea \$675 734-478-1174

DEARBORN HTS. Southfield/Outer Dr. 3 bdrm., New apps & more, garage. No pets. \$950 + utilities. (313) 582-8474

GRASS LAKE clean quiet 1 bdrm. house, country setting, pets neg. \$450/mo. + \$40 sec. dep. 517-622-6844

NORTH LAKE, new lake front house, w/ swimming, 3 bdrm, 3 bath, 2.5 car garage, w/d, fireplace, bmt., deck overlooking lake, \$1550/mo. 734-572-4595

SUMNER TWP 3 bdrm, yard, 2 car garage, \$850/mo. 734-323-2207

WOODHAVEN 3 bdrm., 2.5 bath, 2100 sq.ft., lg. yard, \$1900/mo. rent w/ option. 313-715-3660

Cropland Wanted for 2008 Season Bristle Farms 734-320-3812 734-428-0214

CLASSIFIED Brings buyers and sellers together. Help families find new homes. Makes selling and shopping simple. Provide job seekers with career information.

DEXTER 1 or 2 bdrm. available, own bathroom, large kitchen, many windows, 3 car garage, large rm., cathedral living rm., fireplace, finished bmt. Country home, 2-3 miles from Dexter Village. \$500/per m. + utilities. 734-426-2106

MANCHESTER, WYOMI Save \$1000's A home on 2 acres 1 bdrm on 2.5 acres. 734-548-3461

List your auction where the action is - HERITAGE CLASSIFIEDS. Try our total package which covers all the areas from Dearborn to the Ohio line; and from the Detroit River to Washtenaw County. 1-877-888-3202

CHELSEA NEW 1100 sq. ft. 2 bdrm. 2 bath condo w/ balcony, appl & washer/dryer incl. 734-426-2654 after 6 pm \$113K

HERITAGE CLASSIFIEDS GET RESULTS RESULTS RESULTS 1-877-888-3202

ALLEN PARK N. 2200 sq. ft. 5 bdrm., hardwood floors, 1.5 bath., bmt., garage, landscaped yard, \$239k. 313-477-5557

GROSSE ILE 4 bdrm. 2.5 bath ranch, 2450 sq. ft. updated, 4 car \$325K. 734-818-3432

ALDEN/ TORCH Lake Area: 5 secluded Wooded Area short drive to Torch Lake and trails. Paved country road, driveway, cleared site, electric. \$33,900 \$500 down. \$390/mo. 1% Land Contract. www.williams.com Northern Land Co. 1-800-988-3118

DEXTER VILLAGE 4 unit apt., nice quiet area, substantially reduced. Principals only. 734-426-4636

PLACE AN AD 1-877-888-3202

100'S OF Newer Bank Repo's w/ guaranteed financing, save up to \$30k family homes. 888-251-1870

CHELSEA, 2004 Redman 28' x 64', Aspen Blvd., in Sylvan Crossings, asking \$45,000 or best. Contact Sherry at MB&T, 734-364-8222

MILAN HILL RACE SHORES New & pre-owned homes now avail. 2001 Holly Park 14x66, \$14,900/option, Financing available Free Lot Rent! 734-382-7336

TAYLOR 2 bdrm. 1 bath, appl., 26104 Third, \$9000/best. 313-292-8905

WE PAY CASH For mobile homes Immediate Closings Call Bernie at Quality Homes 588-709-6818

Real Estate Auction 58492 GRAYFIELD CIR, YPSILANTI 48197, 0703 CENTER DR, TECUMSEH 46899, WILDFLOWER CT #4, BELLEVILLE OPENING BIDS: \$10,000/ea. All properties sell: 10 am Mon. Nov. 12 at 5492 GRAYFIELD CIR, YPSILANTI, MI Homes are open Sat. or Sun. before sale day, visit williamsauction.com for details or call 800-801-8003. Other properties selling on-line only.

CHELSEA 4.5 acres wooded borders state land, \$110,000 734-433-0665

RECENTLY FORECLOSED, SPECIAL FINANCING AVAILABLE ANY CREDIT INCOME. Residential vacant land, 8 acres located at 9306 Macey Rd., Willis, \$59,900. Visit <http://www.macey.com> for photos, drive by then call 800-262-1850

TECUMSEH 4.5 acres river, woods, high bluff, beautiful views, wildlife. Must see to appreciate! Secluded. \$119,900 517-456-7994

ATCHINSON FORD'S Free Credit Approval Hotline 1-866-AUTO-BUY 1-866-268-6289

FORD ESCORT, 1996, Four Door, 84K, auto, air, very clean, senior owned, \$2350 734-720-1955

NISSAN MAXIMA 1993, Good gas mileage & transportation! \$650/best. 313-383-3353 313-723-4826

PLYMOUTH Breeze 1997 nice clean car. 65K mi., \$3995/best 734-576-7449

RUSTED AFAR? I'll restore your old car. Auto body repair, painting, old/new. Reasonable, private. Hank 313-291-3075

1973 DUSTER partially restored. Moving-Must Sell. \$3500. 313-561-4482

2000 MERCED Benz, Convertible/hard top, 24,090 miles, silver, discolor leather, 1 owner, non-smoker, loaded, like new, \$18,500, 248-447-4483

GRAND MARQUIS 1988 Great Transportation, new tires, battery, \$900.00 neg. 734-684-0803

LEXUS X300, 2001, low miles, mint condition, \$15,900, 734-250-1200

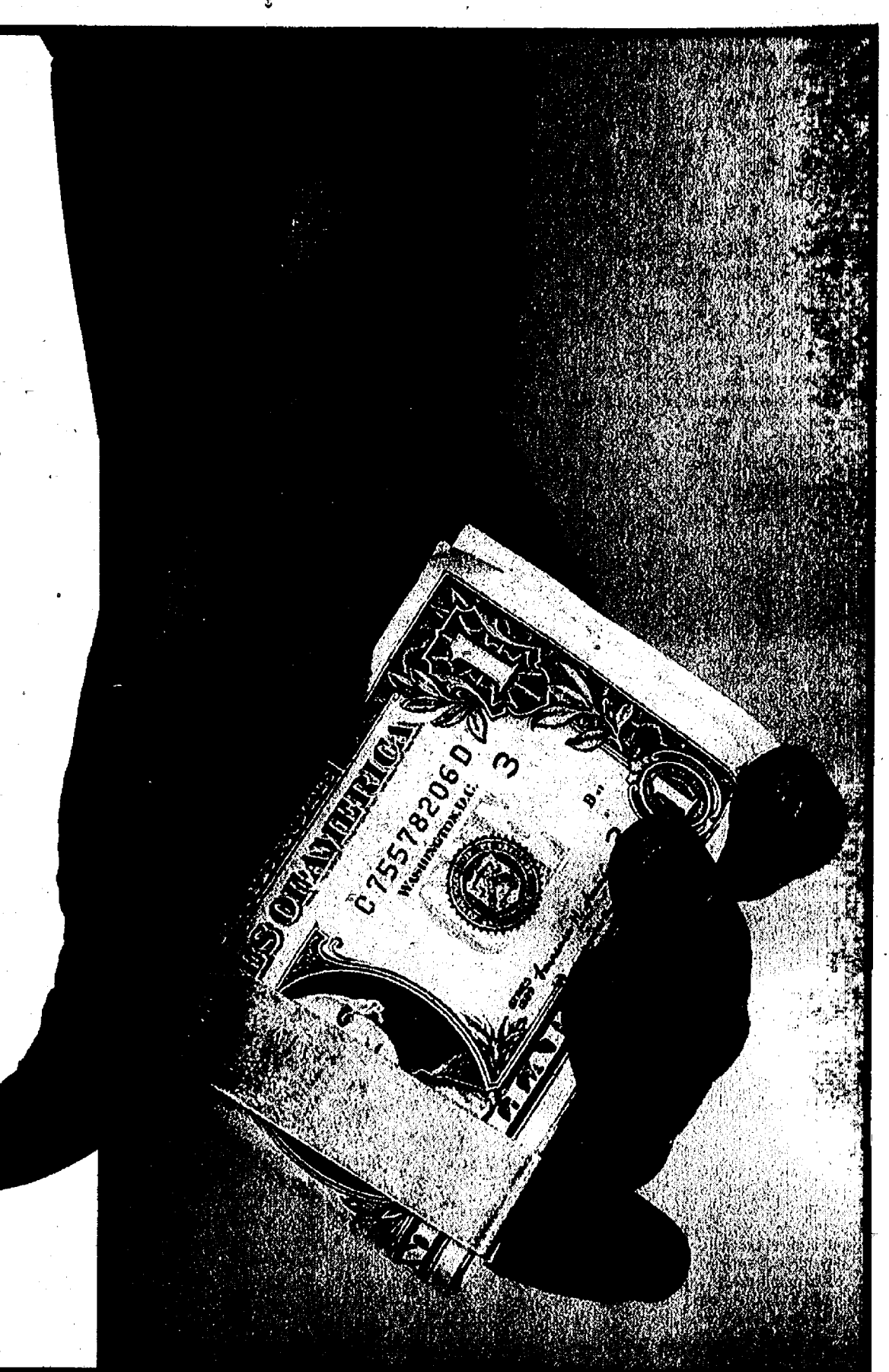

need cash?

Put your garage to work for profits with an ad in the Classifieds. It's an easy and affordable way to bring more business to your door!

1-877-888-3202 or

Fax 1-877-21-FAXUS

hm Newspapers
Heritage

Heritage Newspapers Classifieds
www.heritage.com

GRANADA

1 Beds from \$155
2 Beds from \$560

PLUS....
No Heat Bills
No Water Bills
No Trash Bills
High-speed Internet
No Hidden Costs

517-783-5294

2760 Granada Drive • Jackson, MI 49544
Springport Rd., East of Airport Rd.
edwardrose.com/granada

RENTAL

734.747.8800
TTY: 800.989.1533
www.madproco.com

BUICK REGAL 1996
V6, 81k, 2 door, all power, loaded, nice shape! \$2975.
734-649-3887

91 BROUGHAM, 87K
miles, light blue, new brakes, battery, plugs, good cond. \$4K. 313-409-0158

94 CHEVY Silverado
76K miles, V8, Auto, A/C, nice truck, \$4500 firm.
734-502-5898

PT CURISER, 2001
limited edition, loaded, excellent condition. \$5,000/best
734-848-7744

TAURUS SE
2000 133K miles runs great, must sell, all power, \$2900.
734-942-7944

2004 JEEP Wrangler
X, hard top, 4.0 liter, 6 cylinder, 4x4, 33K miles, \$12,000.
313-381-6046/Tony

1995 MARK VIII
moon roof, 43,500 actual miles, leather interior, dual exhaust, \$5300. 734-283-1125

TOWN CAR, 1993
great transportation, \$450.00
734-250-1950

CELEBRATE!
Place a Happy Ad for that special someone.
1-877-888-3202

COUGAR 1996 red
good condition, inside & out, runs good, auto start, 121K miles, \$2500. 734-778-0255 or 734-675-1192

SABLE PREMIUM
wagon 2002 28K miles, 6 passenger, \$8900.
313-584-0879

1991 FIREBIRD with
T-top, exc. transportation! \$650/best
313-383-3353
313-728-4829

GRAND AM GT, 94
runs exc., a/c, no rust, V6, 91K, 2 door. \$2,300.
734-250-0252

TOP \$ paid for
junk cars. \$100 & up. Free towing. OPEN 7 DAYS
7 a.m. - 8 p.m.
734-223-6591
517-605-6368

FOUR WINNS Filing
1994 Jet Boat. 115 HP Turbo, 4 persons. Great cond! \$2,500/best 734-874-8634

WANTED: UNIQUE
items at affordable prices. See the classified.

SEA DOOS best 2
place & 3 place GSX & GTX. 115 HP ea. Low hours. 1997 2 place trailer, \$4200
734-878-8530

\$500! POLICE
Impound Cars from \$500 for listings
800-495-0860 xN134

CHRYSLER SEBRING
1995 2 door, 2.5 engine, sharp, no rust, runs great.
\$1900 734-942-7844

FORD CLUB Wagon
Chateau 1994 runs, drives & looks good, \$1850/best.
313-292-6145

LINCOLN CONTINENTAL
1993 new rear air bags, radiators and lots more \$800.313-595-5755

MAZDA 626 1995
103K miles good condition, red sunroof, pwr. all, CD, \$2000 or best, sold

MERCURY 1992
Grand Marquis, 4 door, auto, loaded, runs good, \$1650.
734-649-3887

NEED EXTRA CASH?
Clean your basement, attic or garage and call HERITAGE CLASSIFIEDS. Our friendly advisors are ready to help you write an ad for best results.
1-877-888-3202

WHETHER YOU'RE
buying or selling, classified is the real estate market place for results.

1927 BUGATTI
street legal & fun to drive! \$4,000. Call Tim at 734-762-5315

1955 T-BIRD classic
collector, convertible w/ removable hard top, \$30K/firm.
734-283-1125

FORD PICK-UP 65
Restorable, \$1,995. Some work done, call Glen: 313-291-5384

BMW 1995 R-1100
RSL. Exc. cond! Many extras. \$5500/best 313-381-0035

2003 FLEETWOOD
Travel Trailer w/ slide out. \$14,000 Like new! 313-333-6122

TRAILER-4X6
\$800. Thule cascade XT luggage carrier. \$155 CBO.
505-670-8352

FORD F-150 2x4
XLT 2000, 4 x4, \$7995. 1 owner 66,500 mi. 313-583-7938 / 313-318-9817

PLACE AN AD
1-877-888-3202

MERCURY SUV, 03
Silver, Exc. cond, leather int. 6-cyl., power windows, AWD. 69K. 505-670-8352

2000 CHEVY 3500
Cube Van. Single rear wheels, ext. tool boxes. 53K mi. \$12,500
734-732-9331

DODGE DAKOTA
2006 6,200 miles, A/C, power windows & locks, Rhino, folding tonneau, hitch & more. \$17,500.
313-581-7646

FORD BRONCO II
1989 \$1800, 5 speed, new engine, little rust, lots extra parts, 734-941-0473

FORD F150 1997
4x4, leather interior, new tires & front brakes, good condition. Perfect work truck. \$3,500 or best offer. 313-649-4425

FORD ESCAPE 2000 ES30
super duty, great work van, runs great, first \$2350 takes
734-255-8020

GRAND CARAVAN,
10th Anniversary, 84, 6 cyl, good shape, 97K mi., \$2,000 OBO.
313-980-0929

Fast Cash Sell Classified

PLYMOUTH TRANS-PORT, 1993,
\$1,550/best offer.
734-676-8285

NEED EXTRA CASH?
Clean your basement, attic or garage and call HERITAGE CLASSIFIEDS. Our friendly advisors are ready to help you write an ad for best results.
1-877-888-3202

attention: pet lovers

Looking for a great deal on a beagle, parrot, hamster, bunny or iguana? Find it in the classifieds.

Heritage Newspaper Classifieds

1-877-888-3202
Fax: 1-877-21-FAXUS
www.Heritage.com

King Crossword
Answers

Solution time: 27 mins.

J	E	B	P	A	P	A	T	Y	R	O
A	G	O	E	L	U	L	R	A	I	D
B	O	O	T	U	B	E				
T	E	A	M				P	I	K	E
L	O	C	A	L			A	G	E	S
E	G	A	D				S	C	R	A
A	R	M					P	A	R	I
D	E	P	R	A	V	E	D		I	O
A	C	E	S				A	S	H	E
G	R	U	D	E			D	I	N	O
R	A	N	I				B	O	O	M
I	R	I	S				Y	A	L	E
B	E	T	H				E	K	E	D

Reinhart Realtors.com
Charles Reinhart Company Realtors
#1 in Washtenaw County for 36 Years!

Belleville 3 bedroom, 1 bath home, many upgrades. New pergola & tile floors. A must see. \$117,900. Margaret Delaney 734-395-0889, 734-669-5912.

Belleville Build your own home on 4 treed acres. Van Buren Schools. \$47,000. Kathy Fry 734-223-4838, 734-669-4557.

Clinton Irish Hills country hilltop. Four 5+ acre parcels. Mature woods. \$85,000. Michael St. Clare 734-709-1209, 734-669-4550.

Stockbridge Beautiful, completely remodeled house. Double lot, close to schools. \$129,900. James Utsher 734-433-2190, 734-475-9600.

Clinton Great starter home in the Village of Clinton. 4 bedrooms, 2 baths. \$175,000. Roger Leutheuser 734-323-0271, 734-669-4533.

Manichester 2000 sq. ft. 4 bedroom, 2 bath home on 3.42 acres. 4 car garage. \$198,000. Deborah Engelbert 734-369-3883, 734-433-2183.

Manichester 7.64 acres with a 3 stall barn and 3 bedroom, 2 bath home. \$175,000. Karl Newman 734-732-0151, 734-669-5930.

Ann Arbor Great 3 bedroom colonial in quiet country neighborhood. Salline Schools. \$229,000. Elizabeth Brien 734-645-4444, 734-669-5989.

Ypsilanti Metulous 2400 SF 4 bedroom, 2.5 bath "Baybrooke" with upgrades! \$237,500. Kristi Martin 734-323-9010, 734-669-5932.

Saline Best deal in town! 4 bedroom room home close to schools and downtown Saline. \$245,500. Mary Newton 734-846-3172, 734-669-4538.

Manichester 4 bedroom, 3 bath walkout ranch on 8 acres with heated barn, pond, woods, & trails! \$250,000. Kelly Parks 517-812-9706, 734-433-2198.

Ann Arbor Light, airy, newly decorated. Private and unit on cul-de-sac. \$264,000. Helen Conroy 734-645-7538, 734-669-0300.

Dexter 4 bedroom, 2.5 bath colonial w/large back yard. Formal living & dining rooms. \$230,700. Jackie Wright 734-605-4331, 734-669-5837.

Dexter 3 bedroom, 2 bath, 1875 SF ranch on beautiful park-like acre. \$269,000. Margaret Delaney 734-395-0889, 734-669-5912.

Manichester New price! 5 bedroom, 4 baths, 10 wooded acres - w/walking trails. \$274,900. Marilyn McCreary 734-846-0763, 734-669-4531.

Ann Arbor Executive home in Loch Alpine. Fabulous site with mature trees. \$335,000. Fran Jones 734-994-6506, 734-669-5925.

Saline Sunset Lake access, 3 bedroom, 2.5 bath ranch in York Woods. Finished lower level. \$350,000. Sue Rushlow 734-216-1161, 734-669-4524.

Chelsea 125' waterfront on all-sports Crooked Lake. 3 bedrooms, 2 baths. \$398,900. Jan Cooper 734-395-2744, 734-433-2191.

Chelsea Unique lodge style 2 bedroom, fieldstone fireplace, pole barn, 8+ ac. Decks. \$395,000. Bill Darwin 734-475-9771, 734-433-2182.

Ypsilanti 4 bedroom, 2.5 bath, 2400 SF farmhouse on almost 6+ ac. \$449,900. Jon Niedermeier 734-358-4030, 734-669-5829.

Chelsea Awesome lakefront home on Cuyahoga Lake w/panoramic view. \$495,000. Jan Cooper 734-395-2744, 734-433-2191.

Dexter Beautiful 2 story with finished LL. Gorgeous wooded site. \$549,900. Fran Jones 734-994-6506, 734-669-5925.

Manichester Stately turn-of-the-century remodeled home on 8+ acres w/2 barns for horses. \$589,900. Hal Kelsey 734-260-6170, 734-669-5996.

Chelsea Stunning parcel overlooking city, just outside of town! 65+ ac. \$575,000. Jon Niedermeier 734-358-4030, 734-669-5829.

Ann Arbor Incredible 3 bedroom, 3.5 bath home w/complete apartment in LL. \$625,000. Sheila Shulman 734-996-3823, 734-669-5852.

E. Stadium: 971-6070 • W. Stadium: 665-0300 • Green Rd: 747-7777 • Saline: 429-9449 • Chelsea: 475-9600 • Ypsilanti: 480-4300 • Grass Lake: 517-822-5737

See all our listings and open houses at: www.reinhartrealtors.com

HOME TOWN REALTY

DONT LET the simple exterior of this 1672 sq. ft. home fool you. With your favorite features be the Cherry kitchen w/ granite counter & stainless appliances, the gleaming Brazilian Cherry hardwood floors, the huge owner's suite w/ 8 X 15 closet, the spa/sunroom w/ hot tub or the free-span finished basement w/ family room & office. 20 x 30 barn w/ electric. One acre w/ majestic woods at rear. NOW \$259,900. Call Mary 734-476-7954

LOOKING FOR MORE LEISURE TIME or seeking a more convenience and security to maintain your independence? Silver Fox Condos of Milan, restricted to age 50 and above, offers accessible 2 bedroom with attached garage in a quiet low density setting. Low association fees. Lease and lease with option to buy also available. SEV \$83,100 being offered at \$114,900. Call Mary 734-476-7954

NEW FALL PRICING! These luxurious Fairview Condos with a tranquil river view are a must see. With over 2,800 sq. ft., 3 bedrooms and 3 baths, this home awaits your finishing selections. Unique low-density project by Blake Builders with 32 years custom building experience. Visit our model and make your dreams come true. Model was \$307,000 now \$277,000. Units now from \$260,000 with generous allowances for your customization. Open weekly Saturday & Sunday 2:00-4:00. Call Mary 734-476-7954

QUALITY BUILT home in Milan near US 23. 2600 sq. ft., 4 spacious bedrooms with ample closet space. Formal dining room, partially finished basement with wet bar and 4 season sunroom that leads to maintenance-free deck. Family room with fireplace, 2 car attached garage and much more. Call Kathy 734-476-8970

DUNDEE - READY TO MOVE INTO. Lots of upgrades. Hardwood floors with tile. Kitchen with granite counter, stainless appliances, new floor, new paint, new carpeting. Call Frank 734-646-6505

DUNDEE - GREAT FAMILY HOME in the country! Completely updated inside and out. Bring your 4-H projects. Modern kitchen with Corian counters. Large 30' x 40' detached garage with large doors & RV hookup. \$265,000. Call Frank 734-646-6505

Vacant Land - 1 and 2 acre parcels available

NEED HELP? CALL A LOCAL PROFESSIONAL FROM OUR

Professional Services Directory

PLACE YOUR AD TODAY!
1-877-888-3202

Dear Reader: Heritage Newspapers make every effort to ensure that our Business Directory advertisers are the best, reputable and up-to-date. We are committed to this. However, we feel that our advertisers have misrepresented themselves or feel that work performed is unsatisfactory, please follow the instructions printed by the Business Consumer Guidebook located on this page.

Bongiorno's Masonry
Brick, Block, Stone Chimneys, Porches & Steps 734-771-5445

CLASSIFIED
Brings buyers and sellers together. Help families find new homes. Makes selling and shopping simple. Provide job seekers with career information.

Child Care 7110
CHILD CARE in my loving Dexter home. References & experience. Non-smoker. Full/part time avail. (734)424-9253
Babysitting@comcast.net

SASSY KIDS DAY CARE
Licensed, West Dearborn home. 1 yr. & up. Meals and activities included. Full/part time avail. Transportation avail. Reasonable rates. Call Kellie 313-651-4778

Business or Residential Cleaning
Call BILL directly at CLEANING SOLUTIONS PLUS 734-709-0333

T & T Gutter Cleaning
and leave removal 734-547-8699

PIANO LESSONS, Martha Rapoport Teacher, Manchester MI. 734-428-9998

DAO'S Service, LLC
Local 734-395-8217 Plumbing, screen, tile, electrical, carpentry

Mike's Handyman
On time. Done right! For all your home repairs www.mikes-handyman.com 734-667-5555

DID YOUR NEW CAR ARRIVE?
Let Heritage Classifieds help sell your used vehicle. 1-877-888-3202

MYERS MAINTENANCE SERVICES
Handyman specializing in small jobs. Plumbing, Electrical, Carpentry & more! Fully Insured. 734-218-4351

CELEBRATE!
Place a Happy Ad for that special someone. 1-877-888-3202

Home Improvement 7200
RK HOME IMPROVEMENT
Additions, decks, baths, garages, siding, basements, etc. 25 Yrs. experience. Licensed/Insured. 734-578-5811

FREE
Jerry's Outdoor Services Spring & fall clean-up, aces through clearing. Snow service special deals on much. Lifelong Saline Resident. 734-429-2032

TREES, TREES, TREES
Huge Sale, Diverse Shade, Evergreen, Shade, & Flowering skvhorrestation.com 617-851-7017

15% OFF any project with this AD
Carpentry, Plumbing, Drywall, Masonry, Furnace, Hot water tanks. We do it ALL! Call Bongiorno Construction for your Free No Obligation Quote. We except all major credit cards. Toll free: (866) 735-5001

POST OFFICE NOW HIRING
Average pay \$20/hr. or 57K annually. Including Federal Benefits & OT, Paid Training, Vacations, FT/P.T. 1-866-920-1071 USWA

CERAMIC TILE and Marble Installation.
Accepting Credit Cards*Call 517-524-7496

DEER PROCESSING
Sausage & Jerky 6810 Clear Lk. Rd. 3 miles N. of 94 exit 153. 517-937-3579

SEASONAL SPORTING
equipment is a best seller in classified.

C & M Plumbing SEWER & DRAIN CLEANING
CALL FOR ALL YOUR PLUMBING NEEDS! 734-341-7608

GUTTER CLEANING
and repair \$45 and up. Call Paul 734-417-7458

SPECTRUM GUTTERS
Licensed & Insured. Call Mitch 734-771-6210

EXTRA WHEELS?
Watch them roll away with an ad in Heritage Classifieds. 1-877-888-3202

BEN'S PLUMBING
Reasonable Pricing with quality work. Anything from fixtures to water heater's & more! 734-260-7199

CLASSIFIED
Brings buyers and sellers together. Help families find new homes. Makes selling and shopping simple. Provide job seekers with career information.

GARY
Home Inspection \$1000 OFF
ANY GARY JOB
1-877-888-3202

HERITAGE CLASSIFIEDS GET RESULTS RESULTS RESULTS
1-877-888-3202

SmartSource
Magazine

Visit SmartSource.com
to register and print coupons online.

PONDEROSA®

STEAKHOUSE & BUFFET

THERE'S ALWAYS SOMETHING
COOKING AT PONDEROSA!

WINGS TO GO
Bag of 60 Wings



FREE STEAK
6 oz. Sirloin with Dinner Buffet purchase



WED
4 pm
6 pm

FAMILY NIGHT
FREE BEVERAGE for KIDS



THU
all
day

Senior Citizen's Day
FREE BEVERAGE ★ Dinner Specials

SEAFOOD BUFFET
Features your favorite seafoods!



SENIORS 55 & BETTER
JOIN US MONDAY - THURSDAY 2PM - 4PM
FOR ALL YOU CAN EAT
BUFFET & BEVERAGE ONLY \$5.99

WE ARE NOW ENTIRELY SMOKE FREE.

PONDEROSA®
STEAKHOUSE

A1

PONDEROSA® STEAKHOUSE LOCATIONS

DEARBORN • 313-582-5657 • 4800 GREENFIELD AT MICHIGAN
DEARBORN HGTs • 313-585-5810 • 6636 TELEGRAPH S. OF WARREN
DEARBORN HGTs • 313-583-8331 • 19014 VAN BORN AT SOUTHFIELD
FARMINGTON HILLS • 248-474-0203 • 38350 W. 10 MILE AT GRAND RIVER

LANSING • 517-694-1299 • 6727 CEDAR ST. AT I-96
ST. CLAIR SHORES • 586-293-3075 • 31009 HARPER AT 13 MILE RD.
SOUTHFIELD • 248-557-3237 • 15640 W. 11 MILE AT GREENFIELD
WARREN • 586-776-4300 • 11815 E. 8 MILE AT GROESBECK
WYANDOTTE • 734-285-5640 • 3851 W. FORT S. OF EUREKA

FAMILY MEAL DEAL
\$5 OFF A Purchase of \$25
or more.
Dine-In or To-Go

Lunch \$5.99
Buffet
Offer valid
Monday - Friday
11 am - 4 pm

Dinner \$8.99
Buffet
Offer valid
Monday - Friday
4 pm - 10 pm
All Day Saturday
& Sunday

FAMILY MEAL DEAL
\$5 OFF A Purchase of \$25
or more.
Dine-In or To-Go

PONDEROSA®
STEAKHOUSE & BUFFET

PONDEROSA®
STEAKHOUSE & BUFFET

PONDEROSA®
STEAKHOUSE & BUFFET

PONDEROSA®
STEAKHOUSE & BUFFET

Not valid with Member's Menu. Promotion cannot be used in combination with any other offer. Valid for any one party. Cannot be combined with any other offer. Subject to promotional offer. Not valid with participating Steakhouses. Expires 11/25/07.

MANUFACTURER'S COUPON

EXPIRES 12/23/07

SAVE \$1.00

on one T.G.I. Friday's®
Buffalo Mozzarella Sticks
or Mexican Style
Chicken Quesadillas



794083



5 46704 20076 1



(8100)0 79408

CONSUMER: Coupon good only in the USA on product specified. Void if reproduced, copied, transferred, traded, prohibited or restricted. RETAILER: Heinz North America will reimburse you for face value of this coupon plus 8¢ handling if redeemed in compliance with our redemption policy (available upon request). Cash value 1/100¢. Send coupons to: Heinz North America, P.O. Box 870131, El Paso, TX 88587-0131. LIMIT ONE COUPON PER PURCHASE. ©H.J. Heinz Company, L.P. 2007. All rights reserved.

©TGI Friday's Inc. 2007. T.G.I. Friday's is a trademark of TGI Friday's of Minnesota, Inc. and used under license by H. J. Heinz Company, L.P.

MANUFACTURER COUPON

EXPIRES 12/23/07

SAVE \$1.00

on any 4 (four)
T.G.I. Friday's®
Frozen Snacks



794091



5 46704 20013 6



(8100)0 79409

CONSUMER: Coupon good only in the USA on product specified. Void if reproduced, copied, transferred, traded, prohibited or restricted. RETAILER: Heinz North America will reimburse you for face value of this coupon plus 8¢ handling if redeemed in compliance with our redemption policy (available upon request). Cash value 1/100¢. Send coupons to: Heinz North America, P.O. Box 870131, El Paso, TX 88587-0131. LIMIT ONE COUPON PER PURCHASE. ©H.J. Heinz Company, L.P. 2007. All rights reserved.

©TGI Friday's Inc. 2007. T.G.I. Friday's is a trademark of TGI Friday's of Minnesota, Inc. and used under license by H. J. Heinz Company, L.P.

**T.G.I.
FRIDAY'S**

Frozen Snacks

**MEXICAN STYLE
CHICKEN QUESADILLAS
& BUFFALO
MOZZARELLA STICKS**

New

**IN THE
FREEZER AISLE**

©H. J. Heinz Company, L.P.
©TGI Friday's Inc. 2007

Pillsbury

Crust, Easy As Pie

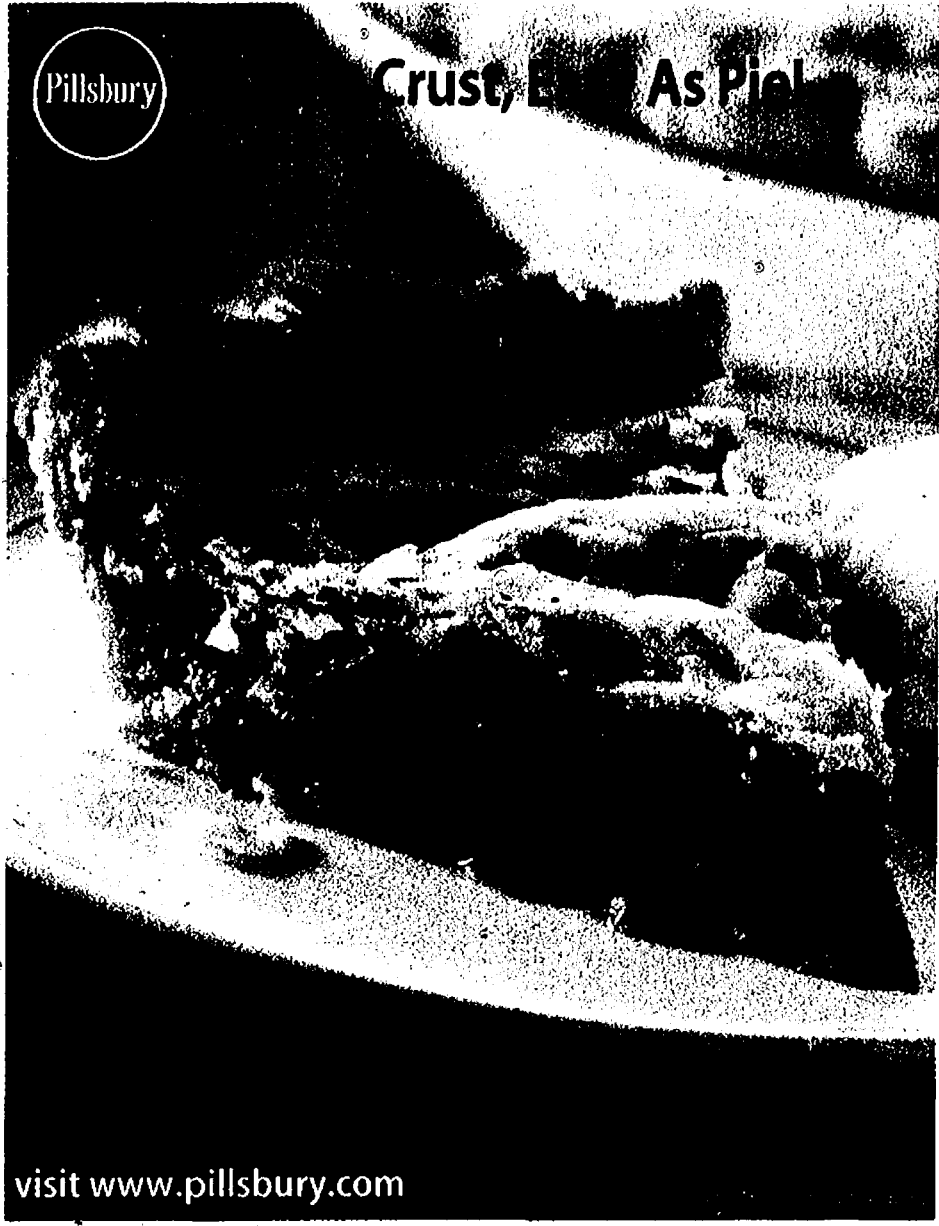

visit www.pillsbury.com

MFR COUPON

EXPIRES 1/5/08

When you buy any Pillsbury®
Rolled Refrigerated Pie Crusts
(Excludes any frozen pie crust)



IN THE REFRIGERATED DOUGH CASE

Void if altered, copied, sold, purchased, transferred, exchanged or where prohibited or restricted by law. One coupon per purchase of specified product(s). Good only in USA. APOs & FPOs. CONSUMER: No other coupon may be used with this coupon. Consumer pays any sales tax. RETAILER: General Mills will reimburse you the face value of this coupon plus 8¢ if submitted in compliance with our redemption policy. Copy available upon request. Cash value 1/100 cent. Send to GENERAL MILLS, P.O. Box 880588, El Paso TX 88588-0588 or an authorized clearinghouse.

A13546A1 1007

614695



5 1800010224 7 (8100)0 61469

Pillsbury

Simply Bake® Bars



visit www.pillsbury.com

MFR COUPON

EXPIRES 1/5/08

When you buy any Pillsbury®
Simply Bake® Bars



IN THE REFRIGERATED DOUGH CASE

Void if altered, copied, sold, purchased, transferred, exchanged or where prohibited or restricted by law. One coupon per purchase of specified product(s). Good only in USA. APOs & FPOs. CONSUMER: No other coupon may be used with this coupon. Consumer pays any sales tax. RETAILER: General Mills will reimburse you the face value of this coupon plus 8¢ if submitted in compliance with our redemption policy. Copy available upon request. Cash value 1/100 cent. Send to GENERAL MILLS, P.O. Box 880588, El Paso TX 88588-0588 or an authorized clearinghouse.

A13546A1 1007

615452



5 1800009355 2 (8100)0 61545

What do high performance automobiles & authentic Texas chili have in common?

WIN 2007 FORD SHELBY GT

Carroll Shelby, the creator of the Ford Shelby GT & Original Texas Brand Chili.



Enter Online at funandfoods.com/shelby

These are only abbreviated rules. Carroll Shelby's Chili Sweepstakes is subject to Official Rules posted at www.funandfoods.com/shelby. All participating stores and available by making a self-addressed, stamped envelope to: Carroll Shelby's Chili Sweepstakes Rules, PO Box 373, Carnegie, PA 15106. Begins 12:01 AM ET and ends on 11:59 PM ET. NO PURCHASE NECESSARY. PURCHASE WILL NOT INCREASE CHANCES OF WINNING. Open to legal residents of the 48 contiguous United States and DC. Age 18 and older. Void where prohibited. For online entry details visit www.funandfoods.com/shelby. To enter by mail, complete an Official Entry Form or hand print your name, complete address and phone number on a postcard. Mail your entry to be postmarked by 1/31/08 and received by 2/6/08 to: Carroll Shelby's Chili Sweepstakes, PO Box 373, Carnegie, PA 15106. No mechanical reproduction of entries permitted. Limit one entry per person per day. Grand Prize: a 2007 Ford Mustang GT with Shelby GT Upfitter's Package. ARV \$32,400. Second Prizes: a 118 state direct Ford Mustang Shelby GT model. ARV \$23,400. Odds depend on number of entries. Sponsor: MatchPoint Marketing, LLC. Mustang GT is a registered trademark of Ford Motor Company. Shelby GT is a registered trademark of Shelby Automobiles, Inc.

MANUFACTURER'S COUPON EXPIRES 12/31/07

SAVE 55¢



RETAILER: We will reimburse you the face value of this coupon plus 8¢ handling provided it is redeemed by a consumer at the time of purchase on any Carroll Shelby product. Coupons not properly redeemed will be void and hold. Reproduction of this coupon is expressly prohibited. For a copy of the redemption policy call: 1-800-285-7602. Cash value: 1/100¢. Rely Foods Company, CMS DEPT. #47900, 1 Fawcett Dr., Del Rio, TX 78840.



CARROLL SHELBY'S CHILI SWEEPSTAKES

OFFICIAL ENTRY FORM

For online entry details, visit www.funandfoods.com/shelby. To enter by mail, complete this Official Entry Form or hand print your name, complete address and phone number on a postcard. Mail your entry to be postmarked by 1/31/08 and received by 2/6/08 to: Carroll Shelby's Chili Sweepstakes, PO Box 373, Carnegie, PA 15106. Limit one entry per person per day.

Please print:

Name _____

Address _____

City _____ State _____ Zip _____

Phone (____) _____

Email _____

Bake something sweet
for Trick or Treat!

Ready in minutes, with plenty of cream cheese frosting!

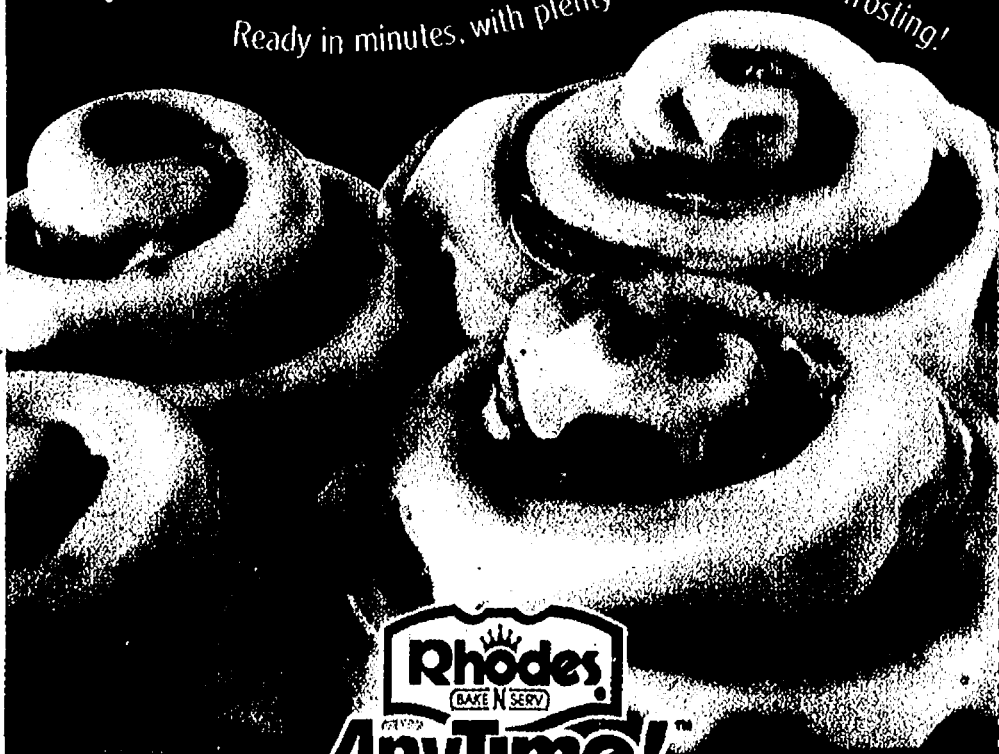

AnyTime!

Cinnamon Rolls

MANUFACTURER'S COUPON EXPIRES 12/31/07

SAVE 50¢



on ANY package Rhodes® Rolls



Retailer: Rhodes International will reimburse face value plus 8¢ handling if submitted in compliance with Rhodes' Redemption Policy. Rhodes reserves right to request information to substantiate purchases. Coupon void if not submitted within 90 days of expiration. Mail to: Rhodes International, P.O. Box 880210, El Paso, TX 88588-0210. Cash value .0001¢. Void where taxed or restricted. Limit 1 coupon per item purchased. Cannot be reproduced, combined, transferred or assigned. © 2007 Rhodes International, Inc.



MANUFACTURER'S COUPON EXPIRES 12/31/07

SAVE 50¢



on any package Rhodes® AnyTime! or 60 Second™ Rolls



Retailer: Rhodes International will reimburse face value plus 8¢ handling if submitted in compliance with Rhodes' Redemption Policy. Rhodes reserves right to request information to substantiate purchases. Coupon void if not submitted within 90 days of expiration. Mail to: Rhodes International, P.O. Box 880210, El Paso, TX 88588-0210. Cash value .0001¢. Void where taxed or restricted. Limit 1 coupon per item purchased. Cannot be reproduced, combined, transferred or assigned. © 2007 Rhodes International, Inc.



More Ways to Earn
More Cash
 Than Anyone ElseSM



Earn 5% Cashback Bonus^{®*} with the Discover[®] MoreSM Card

- 5% Cashback Bonus in categories like travel, home, gas, restaurants, movies and more
- 5% to 20% Cashback Bonus at top retailers through our exclusive online shopping site
- Up to 1% Cashback Bonus on all other purchases
- Unlimited cash rewards that never expire*

Unbeatable Rates:

- 0% APR on purchases until May 2008**
- 0% APR on balance transfers until November 2008**

Discover[®] MoreSM Card

\$60

Cashback Bonus^{®*}
 when you make \$500
 in purchases

0%
 Intro
 APR**

5%

Cashback Bonus

**APPLY
 NOW!**



apply.Discovercard.com



1-800-717-9829

Invitation # FHDY

*Earn unlimited cash rewards on all purchases. Earn a full 5% Cashback Bonus on purchases throughout the year by participating in each Get More program. In addition, earn a full 1% on all other purchases after your total annual purchases exceed \$3,000, other purchases that are part of your first \$1,500 earn 25% and other purchases that are part of your second \$1,500 earn 50%. Warehouse purchases (those made at select warehouse clubs, discount stores and their affiliates) earn 25%. We do not include warehouse purchases or Get More program purchases (up to the dollar limit specified in each applicable program) in calculating your total annual purchases to determine your tier level. Rewards are redeemable in \$20 increments. Rewards have no expiration date, however, certain circumstances, such as account closure, inactivity for more than 18 months and failure to make the Minimum Payment Due by the Payment Due Date for two consecutive billing periods will result in forfeiture of your Cashback Bonus. \$60 Cashback Bonus offer: Get a \$60 Cashback Bonus when you're approved by January 28, 2008 and make \$500 in purchases with your Card within 3 months of being approved. Promotional reward will be applied within 8 weeks. This promotional reward is in addition to Cashback Bonus earned on all purchases. Full terms and conditions will be sent with your Card.

**Purchase APR is 0% until the last day of the billing period ending during May 2008. Balance Transfer APR is 0% until the last day of the billing period ending during November 2008. Standard purchase APR 13.99% Cash APR 22.99% Default APR up to 28.99% Min. fin. chg. \$50 Cash transaction fee 3% min. \$5 and no max. Balance transfer fee 3% min. \$10 max. \$75 Rates as of September 1, 2007.

©2007 Discover Bank. Member FDIC

READY-TO-EAT CHEESECAKE FILLING

one step to dessert heaven

NEW CHOCOLATE DREAM



PHILADELPHIA

MANUFACTURER'S COUPON

EXPIRATION DATE: 11/11/2007

\$1.00

SAVE \$1.00

on any ONE (1) PHILADELPHIA Ready-To-Eat Cheesecake Filling

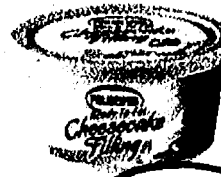

Heavenly Classic



Chocolate Dream

Find it in the cream cheese section

RETAILER: Kraft Foods Global, Inc., or a subsidiary, will reimburse the face value of this coupon plus handling if submitted in compliance with its Coupon Redemption Policy, previously provided to you and available upon request. Cash value 1/100¢. Coupon can only be distributed by Kraft Foods Global, Inc. or its agent. Mail to: Kraft Foods Global, Inc., PO Box 880055, El Paso, TX 88588-0055. Offer expires: 11/11/2007. CONSUMER: One coupon valid for item(s) indicated. Any other use constitutes fraud. VOID IF COPIED, TRANSFERRED, PURCHASED OR SOLD. Valid only in the USA, FPOs and APOs. © 2007 Kraft Foods 07-8047.

Look for more recipes at creamcheese.com

C22527

68234

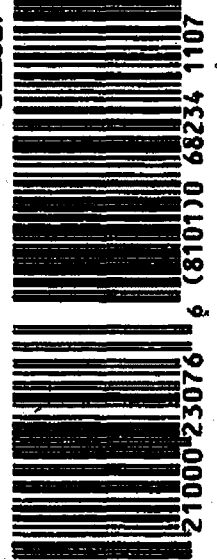

5 21000 23076 6 (8101) 0 68234 1107

Never wear black
without the

blue
for healthier hair and scalp.

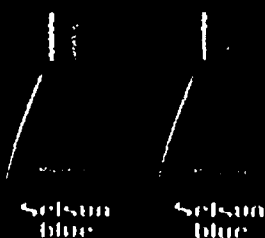

Maximum Strength Dandruff Control

© 2007 Chatterm, Inc.

For Ultimate Daily Care

MANUFACTURER'S COUPON

EXPIRATION DATE: 01/31/08

SAVE \$1.00
on any



Selsun Blue® or Selsun Blue® Naturals Shampoo

This coupon good only on any one Selsun Blue® product. Any other use constitutes fraud. COUPON NOT TRANSFERABLE. LIMIT ONE COUPON PER PURCHASE. Customer must pay sales tax. TO THE RETAILER: Chatterm, Inc. will reimburse you for the face value of this coupon plus 8¢ if submitted in compliance with the terms of this offer. Valid only if redeemed by distributors of our merchandise or anyone specifically authorized by Chatterm, Inc. Cash value 1/20¢. Mail to: Chatterm, Inc., P.O. Box 880445, El Paso, TX 88588-0445. ©2007 Chatterm, Inc.

303357



5 41167 46076 9 (8100) 0 30335

MANUFACTURER'S COUPON

EXPIRATION DATE: 01/31/08

SAVE \$2.00
on any



Selsun Blue® Salon Shampoo

This coupon good only on any one Selsun Blue® Salon™ product. Any other use constitutes fraud. COUPON NOT TRANSFERABLE. LIMIT ONE COUPON PER PURCHASE. Customer must pay sales tax. TO THE RETAILER: Chatterm, Inc. will reimburse you for the face value of this coupon plus 8¢ if submitted in compliance with the terms of this offer. Valid only if redeemed by distributors of our merchandise or anyone specifically authorized by Chatterm, Inc. Cash value 1/20¢. Mail to: Chatterm, Inc., P.O. Box 880445, El Paso, TX 88588-0445. ©2007 Chatterm, Inc.

303340



5 41167 46182 7 (8100) 0 30334

NEW!

RED BARON

SINGLES

Hot, Deli-Grilled

PANINI

from your Microwave!

Found In
Your
Grocer's
FREEZER!

MANUFACTURER'S COUPON EXPIRES 12/29/07 NO DOUBLING

SAVE 75¢

RED BARON SINGLES

RED BARON

SINGLES

PANINI

NEW!
GRILLED
& CRISPY



Try All Four NEW Varieties!

- Southwest Chicken • Chicken Bacon Ranch
- Turkey Club • Beef Steak & Cheese

Consumer: Coupon good only on RED BARON® SINGLES FRENCH BREAD PANINI. Any other use constitutes fraud. Consumer pays any sales tax. Grocer: Schwab's Consumer Brands North America, Inc. will reimburse you for the face value of this coupon, plus 8 cents handling, providing you and the consumer have complied with the terms herein. Invoices proving purchase of sufficient stock to cover coupons presented for redemption must be shown upon request. Coupons cannot be mechanically reproduced. Coupons not assignable or transferable. Cash redemption value 1/20 of 1 cent. Void where taxed, restricted or prohibited. Mail coupon to: Schwab's Consumer Brands North America, Inc. Coupon Redemption Center, CNA Department 72180, 1 Fawcett Drive, Del Rio, Texas 78840. © 2007 Schwab's Consumer Brands North America, Inc. All Rights Reserved.



New!

RED BARON
SINGLES
FRENCH BREAD
PANINI

NEW!
GRILLED
& CRISPY
IN THE MICROWAVE

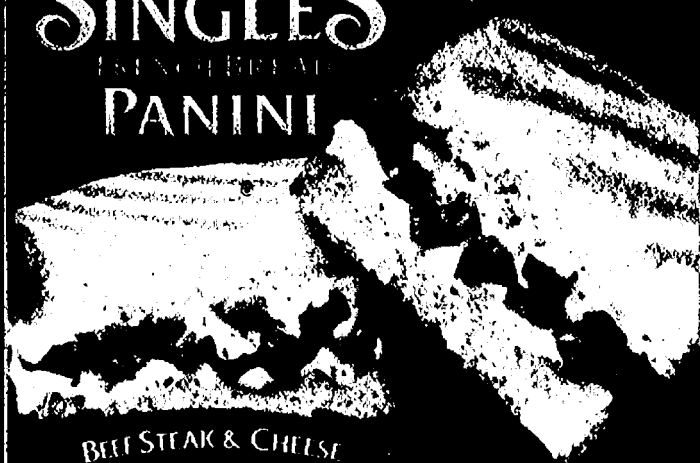

BEEF STEAK & CHEESE

Higher Standards
meijer
Lower Prices

RED BARON
SINGLES
FRENCH BREAD
PANINI

Meijer
Feature Price... 2 for \$4.00

Red Baron® Singles
Coupon Savings... .75

YOUR
FINAL
COST... FOR **2\$3.25**

Advertised Prices Effective 10/28/07 - 11/3/07.
Look elsewhere in this insert for Manufacturer Coupon Savings! The items pictured are for display purposes only and the sale prices are for the items designated in the ad copy. "Price Feature Plus" is an exclusive property of News America Marketing.



Discover cottage cheese the Daisy way.

Now you can enjoy whole milk
Daisy goodness in a refreshing
cottage cheese made with
100% natural ingredients.

The pure and natural way,

the **Daisy** way.

MANUFACTURER'S COUPON

EXPIRATION DATE 12/31/2007

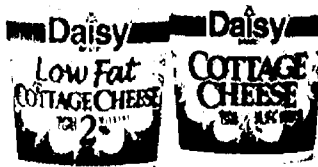

SAVE 60¢

on any Daisy Brand®
Cottage Cheese

71009



5 73420 50060 8 (8100)0 71009

RETAILER: DAISY BRAND will reimburse you for the face value of this coupon plus 8¢ when accepted in accordance with our redemption policy (copy available upon request). Retailers and authorized clearing houses send to: Daisy Brand™ CMS Dept. 73420, 41 Fawcett Drive, Del Rio, TX 78840. Limit 1 coupon per transaction. Void if transferred or copied. Good only in U.S.A. Void where taxed or prohibited by law. Cash value .001¢. © 2007 Daisy Brand.



\$4.00
SAVE

*When you're here,
you're Family.*

on Two Dinner Entrées

Enjoy unlimited
soup or salad
& breadsticks
with every entrée

This coupon may be redeemed for \$4.00 off each single dinner entrée. Limit two single dinner entrees per coupon. Coupon not redeemable on lunch menu items, for cash, children's menu items or with any other offer. One coupon per visit. Cash redemption limit 1/20 of one cent. Coupon may not be reproduced, sold, transferred or traded. Sales tax paid by bearer. Valid at all Olive Garden Italian Restaurants located in the U.S. Visit olivegarden.com

Offer expires 12/16/07

CODE 99

New! **Stuffed
Chicken Prosciutto**

Oven-roasted chicken breast stuffed with Italian
cheese and prosciutto ham, topped with melted mozzarella.
Served with our chicken potato tossed in a tomato parmesan
sauce with sage and roma tomatoes.

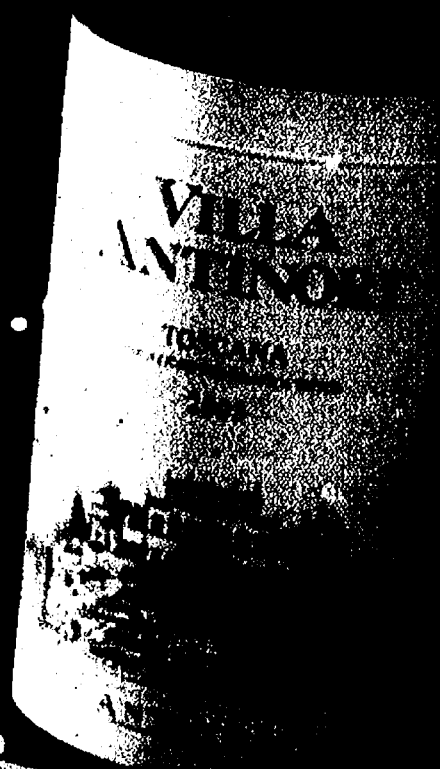

SAVE
up to \$3.50

JUST IN CASE

you forget your
digital camera

your memory
card is full

you don't
want to risk
your camera

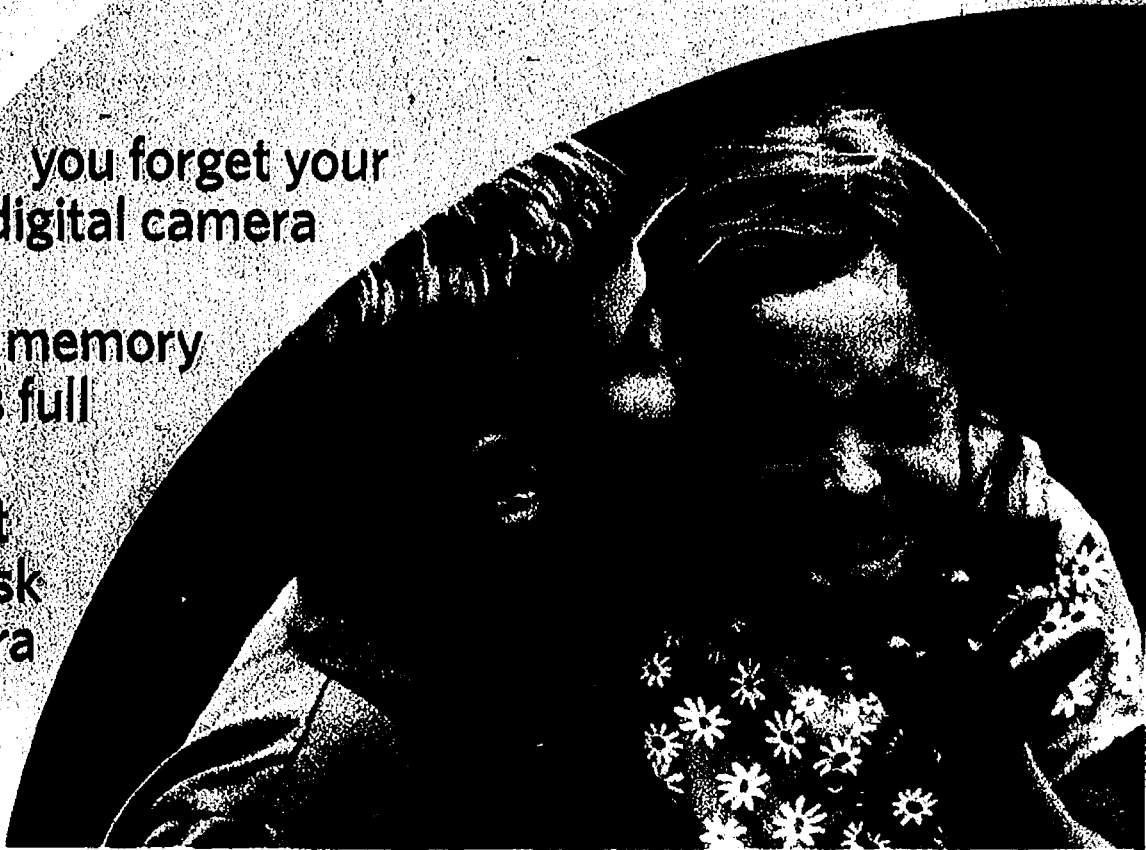

Kodak Single Use Cameras

Zoom
in 35%
Closer

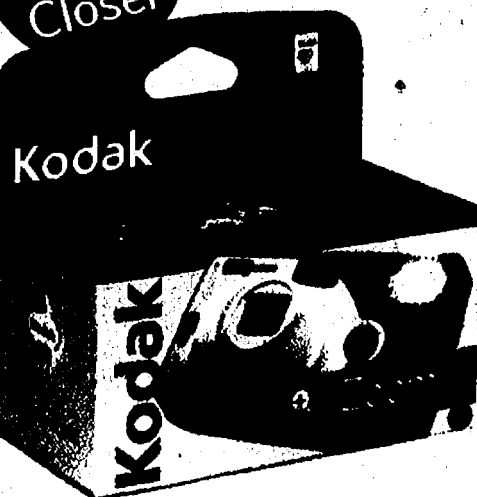

Register for a chance to win free film for one year and download more valuable coupons at www.kodak.com/go/filmsavings1

Save
\$1.50
on a
KODAK
Zoom
Single Use
Camera



Save **\$1.00**
on any KODAK
Single Use Camera
429419



CONSUMER: Valid only on a KODAK Single Use Camera. Limit one coupon per purchase. Coupon good only on specified products. May not be copied, transferred or used with any other Kodak offer you pay any applicable tax. Coupon void where restricted or prohibited by law. No facsimiles of coupons accepted. Good only in the 50 United States, District of Columbia, Puerto Rico and official exchanges at overseas U.S. military bases. Cash value 1/20 cent. RETAILER: Redemption subject to Kodak's published coupon redemption policy. For complete details call 1-800-242-2424. Mail to: Eastman Kodak Company, P.O. Box 880453, El Paso, Texas 88588-0453. © Eastman Kodak Company. 2007 Kodak is a trademark of Eastman Kodak Company.



Save **\$1.00**
on any KODAK
Film Multipack
259409



CONSUMER: Valid only on a KODAK Film Multipack. Limit one coupon per purchase. Coupon good only on specified products. May not be copied, transferred or used with any other Kodak offer you pay any applicable tax. Coupon void where restricted or prohibited by law. No facsimiles of coupons accepted. Good only in the 50 United States, District of Columbia, Puerto Rico and official exchanges at overseas U.S. military bases. Cash value 1/20 cent. RETAILER: Redemption subject to Kodak's published coupon redemption policy. For complete details call 1-800-242-2424. Mail to: Eastman Kodak Company, P.O. Box 880453, El Paso, Texas 88588-0453. © Eastman Kodak Company. 2007 Kodak is a trademark of Eastman Kodak Company.

CONSUMER: Valid only on KODAK Zoom Single Use Camera. Limit one coupon per purchase. Coupon good only on specified products. May not be copied, transferred or used with any other Kodak offer you pay any applicable tax. Coupon void where restricted or prohibited by law. No facsimiles of coupons accepted. Good only in the 50 United States, District of Columbia, Puerto Rico and official exchanges at overseas U.S. military bases. Cash value 1/20 cent. RETAILER: Redemption subject to Kodak's published coupon redemption policy. For complete details call 1-800-242-2424. Mail to: Eastman Kodak Company, P.O. Box 880453, El Paso, Texas 88588-0453. © Eastman Kodak Company. 2007 Kodak is a trademark of Eastman Kodak Company.

429427



HUGGIES

Natural Care



Gentle tip-to-toe bath time care!

HUGGIES NATURAL CARE
Bath & Body products – gentle
cleaning and moisturizing for
your baby's naturally healthy skin.
• Aloe & Vitamin E • Hypoallergenic

For changing time,
try HUGGIES Gentle
Care Sensitive Baby
Wipes. Our softest ever!



The most absorbent training pant.

Switching back and forth to diapers may
actually slow down potty training
progress. PULL-UPS Night *Time with
Extra Absorbency will give you the
confidence to stay consistent about
potty training. Even at night.

With Easy Open Sides – just in case!

Only PULL-UPS premium
brand training pants have
Easy Open Sides to help
make potty training easier!



Kimberly-Clark

MANUFACTURER'S COUPON EXPIRES 12/8/07

Save \$1.00

on any One HUGGIES®
Bath & Body Product.

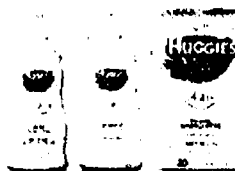

CONSUMER: May not be sold or auctioned or otherwise transferred or reproduced. Limit one coupon per purchase as specified above. Any other use is fraudulent.
RETAILER: Your redemption certifies compliance with K-C's Coupon Refund Policy (copies available upon request). K-C will pay you face value (actual retail price, or maximum value if indicated, if "free" offer) plus \$0.08 handling fee per coupon. Send coupons and requests for policy to Kimberly-Clark, P.O. Box 880148, El Paso, TX 88588-0148. Void where prohibited or restricted. Cash value 1/20 cent. Good only in the 50 United States. © Registered Trademark of Kimberly-Clark Worldwide, Inc. © 2007 KCMW. BWAD-77 C-008249

662829



5 36000 70076 8 (8100) 0 66282

Kimberly-Clark

MANUFACTURER'S COUPON EXPIRES 12/8/07

Save 75¢

on any package of HUGGIES®
Baby Wipes (64 ct. or larger).



CONSUMER: May not be sold or auctioned or otherwise transferred or reproduced. Limit one coupon per purchase as specified above. Any other use is fraudulent.
RETAILER: Your redemption certifies compliance with K-C's Coupon Refund Policy (copies available upon request). K-C will pay you face value (actual retail price, or maximum value if indicated, if "free" offer) plus \$0.08 handling fee per coupon. Send coupons and requests for policy to Kimberly-Clark, P.O. Box 880148, El Paso, TX 88588-0148. Void where prohibited or restricted. Cash value 1/20 cent. Good only in the 50 United States. © Registered Trademark of Kimberly-Clark Worldwide, Inc. © 2007 KCMW. BWAD-77 C-008249

667109



5 36000 20075 6 (8100) 0 66710

Kimberly-Clark

Manufacturer's Coupon

Expires 12/8/07

Save \$1.00

On any ONE (1) HUGGIES®
CleanTeam™ Product



CONSUMER: May not be sold or auctioned or otherwise transferred or reproduced. Limit one coupon per purchase as specified above. Any other use is fraudulent.
RETAILER: Your redemption certifies compliance with K-C's Coupon Refund Policy (copies available upon request). K-C will pay you face value (actual retail price, or maximum value if indicated, if "free" offer) plus \$0.08 handling fee per coupon. Send coupons and requests for policy to Kimberly-Clark, P.O. Box 880148, El Paso, TX 88588-0148. Void where prohibited or restricted. Cash value 1/20 cent. Good only in the 50 United States. © Registered Trademark and TM Trademark of Kimberly-Clark Worldwide, Inc. © 2007 KCMW. Disney Elements © Disney, Disney/Pixar Elements © Disney/Pixar. C-008249, BWAD-77

663116



5 36000 70076 8 (8100) 0 66311

Kimberly-Clark

Manufacturer's Coupon

Expires 11/25/07

Save \$2.00

On any ONE (1) PULL-UPS®
Training Pants (Jumbo Pack or larger)



CONSUMER: May not be sold or auctioned or otherwise transferred or reproduced. Limit one coupon per purchase as specified above. Any other use is fraudulent.
RETAILER: Your redemption certifies compliance with K-C's Coupon Refund Policy (copies available upon request). K-C will pay you face value (actual retail price, or maximum value if indicated, if "free" offer) plus \$0.08 handling fee per coupon. Send coupons and requests for policy to Kimberly-Clark, P.O. Box 880148, El Paso, TX 88588-0148. Void where prohibited or restricted. Cash value 1/20 cent. Good only in the 50 United States. © Registered Trademark of Kimberly-Clark Worldwide, Inc. © 2007 KCMW. Disney Elements © Disney, Disney/Pixar Elements © Disney/Pixar. C-008249, PLAD-847

720049



5 36000 15082 2 (8100) 0 72004

Nutrition Now Tastes Great!



• GREAT NEW TASTE

- Now supports heart health with plant-based omega-3s*

*320 mg omega-3 fatty acid ALA (20% of 1.6 g DV)

Guaranteed

Great Taste
LOVE IT
or your
money back

Nutrition for a Healthier You.™

*Great Taste Guaranteed! If you don't agree, just mail in the UPC code from your Ensure® packaging, original receipt, and your name/address within 30 days of purchase for a refund. REFUND NOT TO EXCEED NORMAL RETAIL PRICE. U.S. PURCHASES ONLY. LIMIT ONE REFUND PER HOUSEHOLD. Offer ends 12/31/07. Additional restrictions apply. Void where prohibited. Not valid on purchase reimbursed by any health care benefit program like WIC, Medicaid, or private insurance. Call 1-800-986-8798 for complete details.

© 2007 Abbott Laboratories Inc.
7/11/07/OCTOBER 2007

MADE IN USA

Manufacturer's Coupon Expiration Date 12/31/07

SAVE \$100

on any one (1) Ensure® Multipack
or any one (1) Ensure® Single



Offer valid on all varieties of
Ensure®, Ensure Plus®,
Ensure® High Protein,
Ensure® High Calcium,
Ensure® Fiber, and on
Ensure® Singles.

LIMIT 1 COUPON PER TRANSACTION.
Coupon void if altered, copied, sold, purchased, transferred, exchanged, taxed, restricted or prohibited by law. Good only in the USA, its territories, and possessions. Cash value 1/100¢. Retailer: Ross/Abbott will reimburse you for the face value of this coupon plus 8¢ handling when submitted in compliance with Abbott's redemption policy (copy available upon request). Retailers and authorized clearinghouses send to CMS Dept 70074, ROSS/ABBOTT LABORATORIES INC., 1 Fawcett Drive, Del Rio, TX 78840. Attention: Pharmacists and Retailers: Coupon not valid for product reimbursement, in whole or in part, under Medicare, Medicaid or similar government programs. In Massachusetts, coupon not valid for product reimbursement, in whole or in part, by any third party payer.

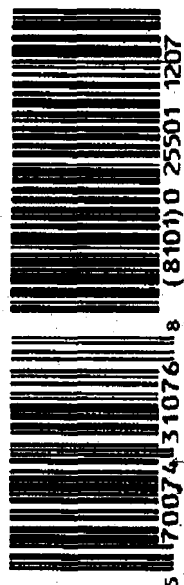

Visit **Ensure.com** for free offers, coupons, and live nutritional advice.

© 2007 Abbott Laboratories Inc.
7/11/07/OCTOBER 2007

MADE IN USA

© McNEIL-PPC, Inc. 2007

Just what they need.



Every PediaCare® product
is formulated for your
child's symptoms.

For non-medicated
soothing comfort try



Use as directed

Follow directions

MANUFACTURER'S COUPON EXPIRES 12/31/07

Save \$150

off any

PediaCare® Product



Use as directed

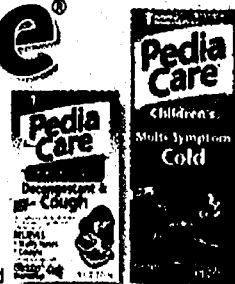

CONSUMER: Limit one coupon per purchase specified. Any other use constitutes fraud. Void if copied, transferred or expired.

RETAILER: We will pay you for the face value of this coupon, plus 8¢ handling, if submitted in compliance with the McNeil Consumer Healthcare Division of McNEIL-PPC, Inc. Coupon Redemption Policy, available upon request. Void where prohibited, taxed, or restricted by law. Cash value 1/100¢. Mail coupons to: McNeil Consumer Healthcare Division of McNEIL-PPC, Inc., P.O. Box #880142, El Paso, TX 79988-0142. Expires 12/31/07. For questions regarding this coupon, call 1-800-648-0027.

© McNEIL-PPC, Inc. 2007

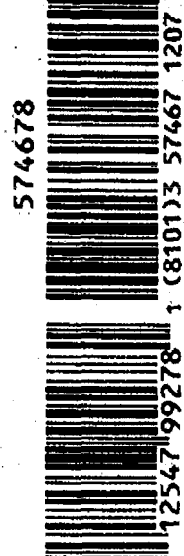

Ahhhh...
Soft and
Strong

**New &
Improved**

**Now
Super Soft & Strong Sheets**
Providing you the ultimate in comfort!



www.Cottonelle.com

SAVE 50¢

On any ONE (1) 4-Pack or Larger
COTTONELLE® Toilet Paper

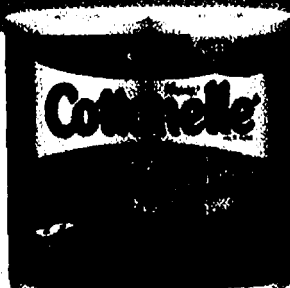

722185



5 36000 67050 4 (8100) 0 72218

© Kimberly-Clark

CONSUMER: May not be sold or auctioned or otherwise transferred or reproduced. Limit one coupon per purchase as specified above. Any other use is fraudulent. RETAILER: Your redemption certifies compliance with K-C's Coupon Refund Policy (copies available upon request). K-C will pay you face value (actual retail price or maximum value if indicated, if "free" offer) plus \$0.08 handling fee per coupon. Send coupons and requests for policy to Kimberly-Clark, P.O. Box 880148, El Paso, TX 88588-0148. Void where prohibited or restricted. Cash value 1/20 cent. Good only in the 50 United States. ® Registered Trademark of Kimberly-Clark Worldwide, Inc. © 2007 KGWV. BAD-1847 C-006855

SAVE 50¢

On COTTONELLE FRESH® or
COTTONELLE® for Kids Flushable
Moist Wipes in these sizes

- TWO (2) 42ct Tubs or Refills or
- ONE (1) 84ct Refill



© Kimberly-Clark

724199



5 36000 67350 5 (8100) 0 72419

CONSUMER: May not be sold or auctioned or otherwise transferred or reproduced. Limit one coupon per purchase as specified above. Any other use is fraudulent. RETAILER: Your redemption certifies compliance with K-C's Coupon Refund Policy (copies available upon request). K-C will pay you face value (actual retail price or maximum value if indicated, if "free" offer) plus \$0.08 handling fee per coupon. Send coupons and requests for policy to Kimberly-Clark, P.O. Box 880148, El Paso, TX 88588-0148. Void where prohibited or restricted. Cash value 1/20 cent. Good only in the 50 United States. ® Registered Trademark of Kimberly-Clark Worldwide, Inc. © 2007 KGWV. BAD-1847 C-006972

MANUFACTURER COUPON | EXPIRES 01/31/08

Save \$1.00

ON ANY ONE PERT PLUS®
SHAMPOO PLUS CONDITIONER
Excludes Trial Size



Limit one coupon per purchase on product specified. Void if reproduced, transferred, used to purchase products for resale or where prohibited/regulation by law. Consumer pays sales tax. Redeemable at participating retail stores. Redeemable up to the coupon value on actual purchase price. Cash difference, if any, between maximum discount and actual purchase price will not be refunded. Void where taxed or restricted. LIMIT ONE COUPON PER ITEM PURCHASED.

RETAIL: We will reimburse you the face value of this coupon plus \$.08 handling provided it is redeemed by a consumer at the time of purchase on the brand specified. Coupons not properly redeemed will be void and held. Reproduction of this coupon is expressly prohibited (ANY OTHER USE CONSTITUTES FRAUD). Mail to Innovative Brands, CMS Dept. 83484, 1 Fawcett Dr., Del Rio, TX 78840. Cash value \$.001. Void where taxed or restricted.

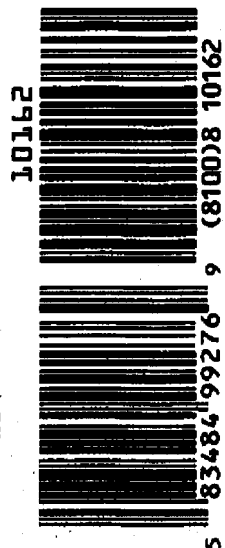

MANUFACTURER COUPON | EXPIRES 01/31/08

Save 75¢

ON ANY ONE SURE® ANTIPERSPIRANT
AND DEODORANT
Excludes Trial Size



Limit one coupon per purchase on product specified. Void if reproduced, transferred, used to purchase products for resale or where prohibited/regulation by law. Consumer pays sales tax. Redeemable at participating retail stores. Redeemable up to the coupon value on actual purchase price. Cash difference, if any, between maximum discount and actual purchase price will not be refunded. Void where taxed or restricted. LIMIT ONE COUPON PER ITEM PURCHASED.

RETAIL: We will reimburse you the face value of this coupon plus \$.08 handling provided it is redeemed by a consumer at the time of purchase on the brand specified. Coupons not properly redeemed will be void and held. Reproduction of this coupon is expressly prohibited (ANY OTHER USE CONSTITUTES FRAUD). Mail to Innovative Brands, CMS Dept. 83484, 1 Fawcett Dr., Del Rio, TX 78840. Cash value \$.001. Void where taxed or restricted.

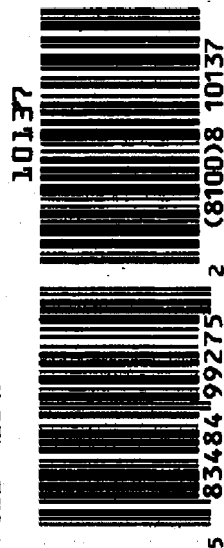

MANUFACTURER COUPON | EXPIRES 01/31/08

Save \$1.00

ON ONE PERT PLUS®
DANDRUFF AWAY
Excludes Trial Size



Limit one coupon per purchase on product specified. Void if reproduced, transferred, used to purchase products for resale or where prohibited/regulation by law. Consumer pays sales tax. Redeemable at participating retail stores. Redeemable up to the coupon value on actual purchase price. Cash difference, if any, between maximum discount and actual purchase price will not be refunded. Void where taxed or restricted. LIMIT ONE COUPON PER ITEM PURCHASED.

RETAIL: We will reimburse you the face value of this coupon plus \$.08 handling provided it is redeemed by a consumer at the time of purchase on the brand specified. Coupons not properly redeemed will be void and held. Reproduction of this coupon is expressly prohibited (ANY OTHER USE CONSTITUTES FRAUD). Mail to Innovative Brands, CMS Dept. 83484, 1 Fawcett Dr., Del Rio, TX 78840. Cash value \$.001. Void where taxed or restricted.

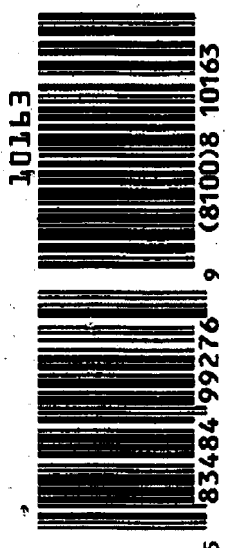

MANUFACTURER COUPON | EXPIRES 01/31/08

Save \$1.00

ON ANY ONE
SURE® AEROSOL
ANTIPERSPIRANT
Excludes Trial Size



Limit one coupon per purchase on product specified. Void if reproduced, transferred, used to purchase products for resale or where prohibited/regulation by law. Consumer pays sales tax. Redeemable at participating retail stores. Redeemable up to the coupon value on actual purchase price. Cash difference, if any, between maximum discount and actual purchase price will not be refunded. Void where taxed or restricted. LIMIT ONE COUPON PER ITEM PURCHASED.

RETAIL: We will reimburse you the face value of this coupon plus \$.08 handling provided it is redeemed by a consumer at the time of purchase on the brand specified. Coupons not properly redeemed will be void and held. Reproduction of this coupon is expressly prohibited (ANY OTHER USE CONSTITUTES FRAUD). Mail to Innovative Brands, CMS Dept. 83484, 1 Fawcett Dr., Del Rio, TX 78840. Cash value \$.001. Void where taxed or restricted.

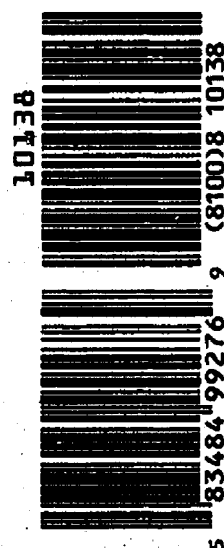

**Great-looking hair
is as easy as**

1-2-3



With Pert Plus, the original 2-in-1 shampoo plus conditioner, great-looking hair is easy to get.

www.pertplus.com

**protect who
u r**

Get powerful protection without
overpowering fragrance.
Raise your hand. u r Sure.



www.sureap.com

HUGGIES

Supreme

Shape Matters!

Now shaped to
fit more naturally
so your baby
feels free!

They're super-absorbent,
yet 30% less bulky.*
Available in sizes
3, 4, 5 & 6.

WIN!
1 YEAR OF FREE
DIAPERS!

Go to HuggiesBabyNetwork.com for a chance to win

Other Diapers

*30% less bulky than previous Step 4 Natural Fit diaper

Kimberly-Clark

Manufacturer's Coupon

Expires 12/09/07

Save \$100

Good on any HUGGIES® Diapers

HUGGIES

HUGGIES

4

COUPON: May not be sold or auctioned or otherwise transferred or reproduced. Limit one coupon per purchase as specified above. Any other use is fraudulent. **REDEMPTION:** Your redemption certifies compliance with K-C's Coupon Return Policy (copies available upon request). K-C will pay you face value (actual retail price, or maximum value if indicated, if "free" offer) plus \$.08 handling fee per coupon. Send coupons and requests for policy to Kimberly-Clark, P.O. Box 880148, El Paso, TX 88588-0148. Void where prohibited or restricted. Cash value 1/20 cent. Good only in the 50 United States. ©Registered Trademark and TM Trademark of Kimberly-Clark Worldwide, Inc. © 2007 KCWW. Disney Elements © Disney. DAD-4187 C-006803

664908



5 36000 11076 5 (8100) 0 66490

HUGGIES

Supreme

Gentle Care

HUGGIES



With Cuddleweave,
a super soft material
designed especially
for new babies!

Available in Sizes newborn, 1 & 2

SAVE
\$2.00

64032



41058 53082 3 (8101)8 64032 1207

On any Schick® Intuition® or Intuition Plus® Razor or Refill

RETAILER: We will pay you the face value plus 4¢ a time at the TIME: Retailer Mail to: Schick/Fengze, CMS Dept. #41033, One Forest Dr., Old Say, CT 06455. Limit 1 coupon (any kind) per purchase. Coupon void if a reproduction transferred before seen redemption, prohibited, altered, used or restricted by law, not presented by you or agency authorized by us, you do not show or request product boxes for all indicated coupons. Consumer pays sales tax. Any other use is fraudulent. Coupon may not be transferred, sold, assigned, altered, or reproduced. Limit one offer per coupon per person per purchase at specified store. Any other use is fraudulent. Good only in USA on specified products. Schick/Fengze does not authorize any coupon provisions that can be printed on home computer equipment. Counterfeiters printed on home computer equipment will not be honored. Cash value 1/10¢. ©2001 Fengze. Schick and other marks are trademarks of Fengze.

SAVE
\$2.00

64033



41058 49082 0 (8101)8 64033 1207

On any Schick® Silk® Effects® Plus Razor or Refill

RETAILER: We will pay you the face value plus 4¢ a time at the TIME: Retailer Mail to: Schick/Fengze, CMS Dept. #41033, One Forest Dr., Old Say, CT 06455. Limit 1 coupon (any kind) per purchase. Coupon void if a reproduction transferred before seen redemption, prohibited, altered, used or restricted by law, not presented by you or agency authorized by us, you do not show or request product boxes for all indicated coupons. Consumer pays sales tax. Any other use is fraudulent. Coupon may not be transferred, sold, assigned, altered, or reproduced. Limit one offer per coupon per person per purchase at specified store. Any other use is fraudulent. Good only in USA on specified products. Schick/Fengze does not authorize any coupon provisions that can be printed on home computer equipment. Counterfeiters printed on home computer equipment will not be honored. Cash value 1/10¢. ©2001 Fengze. Schick and other marks are trademarks of Fengze.

SAVE
\$2.00

64042



41058 56082 0 (8101)8 64042 1207

On any Schick® Quattro® for Women Razor or Refill

RETAILER: We will pay you the face value plus 4¢ a time at the TIME: Retailer Mail to: Schick/Fengze, CMS Dept. #41033, One Forest Dr., Old Say, CT 06455. Limit 1 coupon (any kind) per purchase. Coupon void if a reproduction transferred before seen redemption, prohibited, altered, used or restricted by law, not presented by you or agency authorized by us, you do not show or request product boxes for all indicated coupons. Consumer pays sales tax. Any other use is fraudulent. Coupon may not be transferred, sold, assigned, altered, or reproduced. Limit one offer per coupon per person per purchase at specified store. Any other use is fraudulent. Good only in USA on specified products. Schick/Fengze does not authorize any coupon provisions that can be printed on home computer equipment. Counterfeiters printed on home computer equipment will not be honored. Cash value 1/10¢. ©2001 Fengze. Schick and other marks are trademarks of Fengze.

Save on your
Favorite Shave from
Schick®

Schick®
Intuition®
Plus®

Lathers, Shaves and Replenishes Your Skin's
Natural Moisture in One Easy Step



Schick®
Quattro®
FOR WOMEN

Long-Lasting Smoothness
So You Can Skip A Day or Two

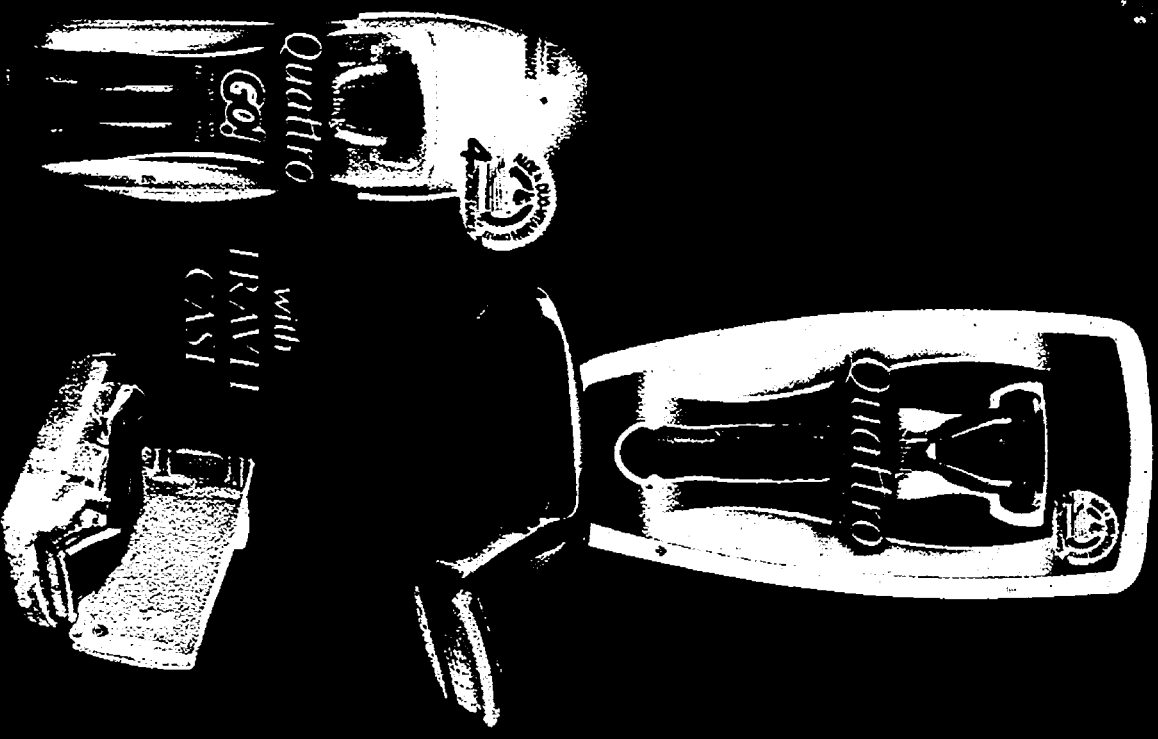

No Need for Shave Gel, Lard or Lard Again!

POWERFUL CLEANING & Disinfection For Your Family

Kills 99.9% of Germs!*

Destroys the Worst Lime & Rust Stains!

Unbeatable at Removing Soap Scum!



Lysol
BRAND
DISINFECTANT

Disinfect To Protect.



www.LYSOL.com

*When used as directed
**Vs. the leading brands

MANUFACTURER'S COUPON EXPIRES 12/24/07

SAVE \$1.00

On ANY TWO (2) **LYSOL**
Toilet Bowl Cleaners



57093



5 19200 30033 4 (8100) 0 57093

Consumer: Only one coupon is redeemable per purchase and only on specified products and sizes. You pay any sales tax. May not be reproduced, purchased, traded or sold. Any other use constitutes fraud. Retailer: You are authorized to act as our agent and redeem this coupon in acceptance with RB Coupon Redemption Policy: face value plus 8¢. Send coupons to: Reckitt Benckiser Inc., CMS Dept. #26600, Del Rio, TX 78840. Cash value 1/100 of 1¢. Good only in the U.S.A. Void where prohibited.
©2007 Reckitt Benckiser Inc.

MANUFACTURER'S COUPON EXPIRES 12/24/07

SAVE 50¢

On ANY **LYSOL** Bathroom Cleaner
or **LYSOL** Mildew Remover



57073



5 19200 30050 1 (8100) 0 57073

Consumer: Only one coupon is redeemable per purchase and only on specified products and sizes. You pay any sales tax. May not be reproduced, purchased, traded or sold. Any other use constitutes fraud. Retailer: You are authorized to act as our agent and redeem this coupon in acceptance with RB Coupon Redemption Policy: face value plus 8¢. Send coupons to: Reckitt Benckiser Inc., CMS Dept. #26600, Del Rio, TX 78840. Cash value 1/100 of 1¢. Good only in the U.S.A. Void where prohibited.
©2007 Reckitt Benckiser Inc.

**SAVE
\$150**



Follow package instructions.

On SUDACARE[®] Advanced VAPOR-PLUG[®] UNIT and
SUDACARE[®] SHOWER SOOTHERS[®] TABLETS

CONSUMER: Limit one coupon per purchase specified. Any other use constitutes fraud.
Void if copied, transferred or expired.

RETAILER: We will pay you for the face value of this coupon, plus 8¢ handling, if submitted
in compliance with the McNeil Consumer Healthcare Division of McNEIL-PPC, Inc. Coupon
Redemption Policy, available upon request. Void where prohibited, taxed, or restricted by
law. Cash value 1/100¢. Mail coupons to: McNeil Consumer Healthcare Division of
McNEIL-PPC, Inc., P.O. Box #880142, El Paso, TX 88588-0142. Expires 12/31/07. For
questions regarding this coupon, call 1-800-648-0027.
© McNEIL-PPC, Inc. 2007

575238



5 12547 51078 7 (8101)0 57523 1207

SUDACARE[®]

*Non-medicated soothing care
when you're under the weather*

**NEW
FEATURES!**

NON-MEDICATED
SUDACARE[®]
ADVANCED
VAPOR-PLUG[®]
MINI WATERLESS VAPORIZER

*Gentle care when you're
under the weather*

40 hours of use
Eucalyptus, menthol
& camphor vapors

CAUTION: EYE IRRITANT. AVOID EYE CONTACT.



**NEW
SCENT!**

NON-MEDICATED
SUDACARE[®]
SHOWER SOOTHERS[®]
VAPORIZING SHOWER TABLETS

*Gentle care when you're
under the weather*

LAVENDER MINT



Follow package
instructions.

...Throughout the room & In the steam of your shower

- Releases soothing, non-medicated eucalyptus, menthol & camphor vapors
- 40 hours of use
- Adjustable Intensity on/off switch
- Releases comforting, non-medicated eucalyptus, menthol & camphor vapors
- Now available in New Lavender Mint scent

The Confident Clean of Efferdent

© MCNEIL-PPC, Inc. 2007

MANUFACTURER'S COUPON

EXPIRES 12/31/07

Save 50¢
ON ANY
Efferdent
78 ct or larger



Use as directed

CONSUMER: Limit one coupon per purchase specified. Any other use constitutes fraud. Void if copied, transferred or expired.

RETAILER: We will pay you for the face value of this coupon, plus 5¢ handling, if submitted in accordance with the Terms & Conditions. MCNEIL-PPC, Inc. is the sole manufacturer of Efferdent. Void where prohibited. © 2007 MCNEIL-PPC, Inc.

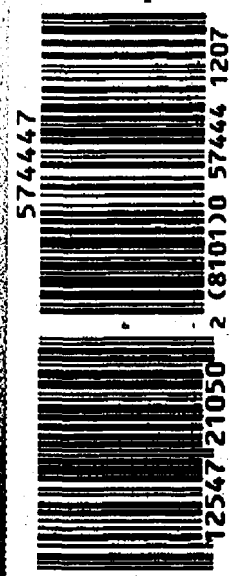

- Kills Over 99% of Odor Causing Germs*
- With Minty **LISTERINE** Freshness

Available at TARGET

Look for money savings coupon in this insert.

**NEW
FEATURES!**

NON-MEDICATED
**SUDACARE
ADVANCED
VAPOR-PLUG**
MINI WATERLESS VAPORIZER

Gentle care when you're
under the weather

40 hours of use
Eucalyptus, menthol
& camphor vapors

CAPTION: EUCALYPTUS, MENTHOL & CAMPHOR VAPORS



**SUDACARE[®]
ADVANCED
VAPOR-PLUG[®]**

*Non-medicated soothing care
when you're under the weather*

- Releases soothing, non-medicated eucalyptus, menthol & camphor vapors throughout the room
- 40 hours of use
- Adjustable intensity
- On/off switch

mo.

mo.

mo.

MANUFACTURER'S COUPON EXPIRES 12/31/07

Benadryl

Clinical Studies Prove

IS MORE EFFECTIVE

Than The Leading Allergy Medicine*

*Based on OTC allergy medicines. Effectiveness based on symptoms with BENADRYL allergy medicine. Data on file, McNeil-PPC, Inc.

Also Try



© McNeil-PPC, Inc. 2007

Use as directed

SAVE \$100

on any
BENADRYL® Product
(Excludes Trial Sizes)



Use as directed

Effective Relief for Your Combination of Allergy Symptoms

CONSUMER: Limit one coupon per purchase specified. Any other use constitutes fraud. Void if copied, transferred or expired. **RETAILER:** We will pay you for the face value of this coupon, plus 8¢ handling, if submitted in compliance with the McNeil Consumer Healthcare Products Division of McNeil-PPC, Inc. Coupon Redemption Policy, available upon request. Void where prohibited, taxed, or restricted by law. Cash value 1/100¢. Mail coupons to: McNeil Consumer Healthcare Products Division of McNeil-PPC, P.O. Box #880142, El Paso, TX 88588-0142. Expires 12/31/07. For questions regarding this coupon, call 1-800-848-0027.

© McNeil-PPC, Inc. 2007

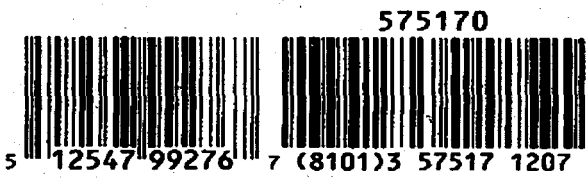

STRONGER THAN PAIN

ULTRA STRENGTH
BENGAY®
PAIN RELIEVING PATCH

® Registered Trademark of McNeil-PPC, Inc.



Johnson & Johnson Consumer Companies, Inc. 2007

SAVE \$100

on any
BENGAY®
Cream
or Gel



CONSUMER: Limit one coupon per purchase specified. Any other use constitutes fraud. Void if copied, transferred or expired. **RETAILER:** We will pay you for the face value of this coupon, plus 8¢ handling, if submitted in compliance with the McNeil Consumer Healthcare Products Division of McNeil-PPC, Inc. Coupon Redemption Policy, available upon request. Void where prohibited, taxed, or restricted by law. Cash value 1/100¢. Mail coupons to: Johnson & Johnson Consumer Products Company Division of Johnson & Johnson Consumer Companies, Inc. P.O. Box #880142, El Paso, TX 88588-0142. Expires 12/31/07. For questions regarding this coupon, call 1-800-848-0027.



SAVE \$100

on any
BENGAY®
Patch



CONSUMER: Limit one coupon per purchase specified. Any other use constitutes fraud. Void if copied, transferred or expired. **RETAILER:** We will pay you for the face value of this coupon, plus 8¢ handling, if submitted in compliance with the Johnson & Johnson Consumer Products Company Division of Johnson & Johnson Consumer Companies, Inc. Coupon Redemption Policy, available upon request. Void where prohibited, taxed, or restricted by law. Cash value 1/100¢. Mail coupons to: Johnson & Johnson Consumer Products Company Division of Johnson & Johnson Consumer Companies, Inc. P.O. Box #880142, El Paso, TX 88588-0142. Expires 12/31/07. For questions regarding this coupon, call 1-800-848-0027.



Get Your **Head** Back Where It Belongs™ With **SUDAFED PE®**



The medicine in
SUDAFED PE® is clinically
shown to relieve nasal
congestion fast.

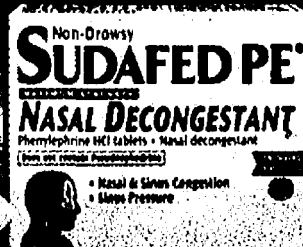
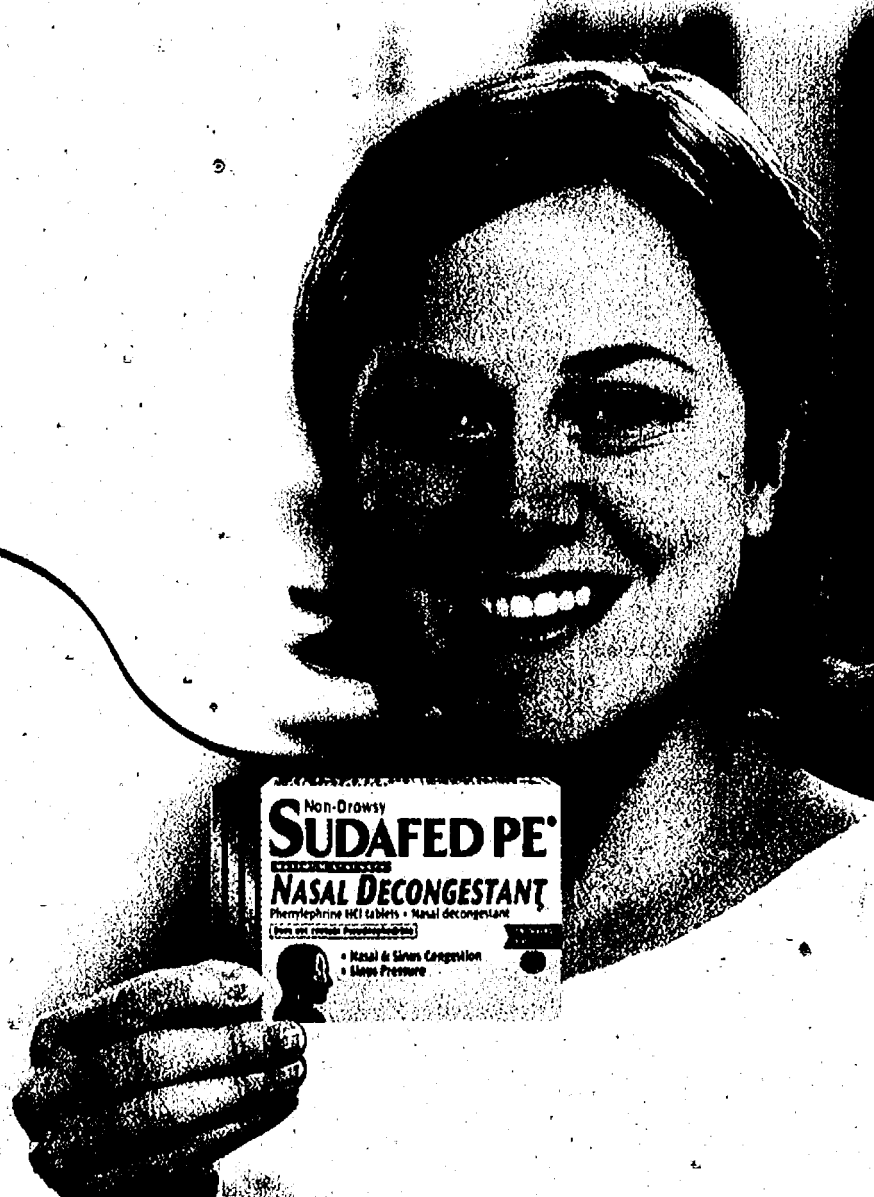

Ask your pharmacist about original SUDAFED® still available behind the counter.

Use all products as directed.

MANUFACTURER COUPON EXPIRES 01/31/08

SAVE
\$100 on any SUDAFED®
or SUDAFED PE®
product

Use all
products
as directed.



573589



5 12547 99276 7 (8101)3 57358 0108

CONSUMER: Limit one coupon per purchase specified. Any other use constitutes fraud. Void if copied, transferred or expired.
RETAILER: We will pay you for the face value of this coupon, plus 8¢ handling, if submitted in compliance with the McNeil Consumer Healthcare Division of McNEIL-PPC, Inc. Coupon Redemption Policy, available upon request. Void where prohibited, taxed, or restricted by law. Cash value 1/100¢. Mail coupons to: McNeil Consumer Healthcare Division of McNEIL-PPC, Inc., P.O. Box #880142, El Paso, TX 88588-0142. Expires 01/31/08. For questions regarding this coupon, call 1-800-648-0027. © McNEIL-PPC, Inc. 2007

MANUFACTURER COUPON EXPIRES 01/31/08

SAVE
\$100 on any SUDAFED PE®
Multi-symptom
product

Use all
products
as directed.

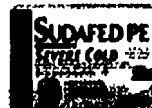

573597



5 12547 99276 7 (8101)3 57359 0108

CONSUMER: Limit one coupon per purchase specified. Any other use constitutes fraud. Void if copied, transferred or expired.
RETAILER: We will pay you for the face value of this coupon, plus 8¢ handling, if submitted in compliance with the McNeil Consumer Healthcare Division of McNEIL-PPC, Inc. Coupon Redemption Policy, available upon request. Void where prohibited, taxed, or restricted by law. Cash value 1/100¢. Mail coupons to: McNeil Consumer Healthcare Division of McNEIL-PPC, Inc., P.O. Box #880142, El Paso, TX 88588-0142. Expires 01/31/08. For questions regarding this coupon, call 1-800-648-0027. © McNEIL-PPC, Inc. 2007





Why Settle for Cable?

Enjoy the Best with DIRECTV!

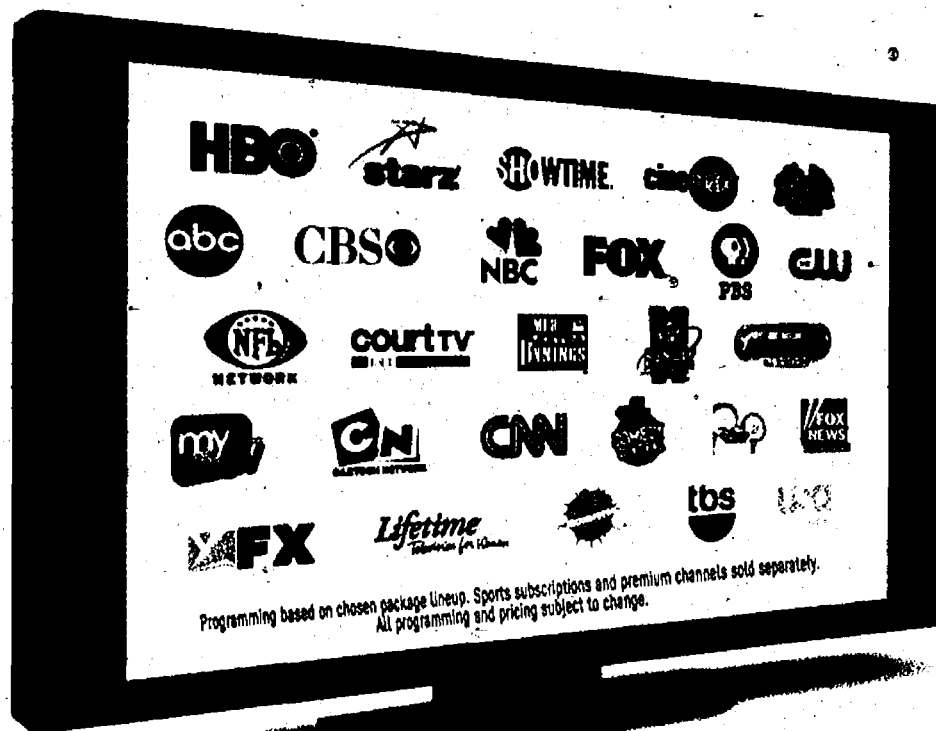

Prices
Starting at
\$29⁹⁹
/mo.
(plus tax)

- Local channels included in every package*
- 100% digital-quality picture and sound on every channel
- Top-ranking customer service, 24/7

ACT FAST AND GET ALL THIS, TOO:

FREE
PROFESSIONAL INSTALLATION
OF A 4-ROOM DIRECTV® SYSTEM



No Equipment to Buy! No Start-up Costs!

Lease fee of \$4.99/mo. for second and each additional receiver.
Complex/custom installation extra. Handling and delivery fee \$19.95.

FREE DIRECTV® HD RECEIVER OR
DVR UPGRADE! ASK HOW.

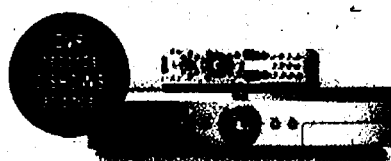

Hello DVR—Goodbye VCR

Pause, rewind and record
live TV with 100+ hours of
recording capacity.*

With activation of CHOICE XTRA™ package or above.* Programming,
DVR service and/or HD Access fee commitments required.

Offers end 11/30/07 and are based on approved credit. Credit card required. New customers only (lease required).

EASY as 1-2-3.

- 1 CALL 1-888-773-8162 to schedule your installation.
- 2 SELECT your DIRECTV® package.
- 3 ENJOY America's #1 satellite TV service.

Also available!
**DIRECTV
Más**
Over 40 channels
En Español!

CALL 1-888-773-8162 or visit directv.com



*Eligibility for local channels based on service address. *Professional installation highly recommended. Land-based phone line connection required. *Actual recording capacity depends on type of programming being recorded. **INSTALLATION:** Standard professional installation only. Complex/custom installation extra. ***INSTANT REBATE:** Advanced equipment instant rebate requires activation of the CHOICE XTRA package (\$54.99/mo.) or above; FAMILIAR ULTRA or above; JadeWorld; or any qualifying international service bundle, which shall include DIRECTV PREFERRED CHOICE programming package (valued at \$29.99/mo.). **SYSTEM LEASE:** Purchase of 18 consecutive months (24 consecutive months for advanced receivers) of any DIRECTV base programming package (\$29.99/mo. or above) or qualifying international services bundle required. DVR service commitment (\$5.99/mo.) required for DVR and HD DVR lease; HD Access fee (\$9.99/mo.) required for HD and HD DVR lease. **FAILURE TO ACTIVATE ALL OF THE DIRECTV SYSTEM EQUIPMENT IN ACCORDANCE WITH THE EQUIPMENT LEASE ADDENDUM MAY RESULT IN A CHARGE OF \$150 PER RECEIVER NOT ACTIVATED. IF YOU FAIL TO MAINTAIN YOUR PROGRAMMING COMMITMENT, DIRECTV MAY CHARGE A PRORATED FEE OF UP TO \$480. RECEIVERS ARE AT ALL TIMES PROPERTY OF DIRECTV AND MUST BE RETURNED UPON CANCELLATION OF SERVICE, OR ADDITIONAL FEES APPLY. VISIT directv.com OR CALL 1-800-DIRECTV FOR DETAILS.** Programming, pricing, terms and conditions subject to change. Pricing residential. Taxes not included. Receipt of DIRECTV programming is subject to the DIRECTV Customer Agreement, copy provided at directv.com/legal and in your first bill. ©2007 DIRECTV, Inc. DIRECTV and the Cyclone Design logo and DIRECTV Más are trademarks of DIRECTV, Inc. All other trademarks and service marks are the property of their respective owners.

GET MORE COUPONS

ICE HOUSE™

Flannel-Lined PANTS

2 pairs for 29.99
Good Looking and WARM!

Grey Heather

WARM FLANNEL-LINED

Whether you work in an Ice House, or just want to cut back on heating bills, you need these Elastic Waist Flannel-Lined Winter Pants!

Warmest, Comfiest Pants a guy Could Buy!

Now with Pro-Tech®!
Spills and splashes roll right off!

100% machine Wash & Wear!

Flannel-Lined PANTS

2 pairs for 29.99*
1 for 42.85 4 for 48.28

Tan

Ice House Blue

Navy

Black

Not \$50!
Under \$15 a pair from Haband! Order Now!

Haband!

David Haband, Inc.
1600 Pennsylvania Ave.
Pockville, PA 18452



Shop Online:
Haband.com

1-800-543-4810

Haband 1600 Pennsylvania Avenue, Pockville, PA 18452
Send ☐ check ☐ enclosed \$ ☐ Purchase price plus \$5.99
toward postage. In GA add tax.

On-Line Quick Order

ALL THESE SIZES! Waist:
32 34 36 38 40 42 44
*Big Men Sizes: 46 48 *50
add just \$4 more per pair
Inseams: S(27-28)
M(29-30) L(31-32) XL(33-34)

	WHAT WAIST?	WHAT INSEAM?	HOW MANY?
02	TAN		
01	BLACK		
6J	GREY HEATHER		
03	NAVY		
8V	ICE HOUSE BLUE		

☐ Visa ☐ MasterCard ☐ Discover Network ☐ Amex ☐ Other

Card # _____ Exp.: ____/____/____

Mr. Mrs. Ms. _____

Address _____ Apt. # _____

City & State _____ Zip _____

E-mail _____

100% Satisfaction Guaranteed or Full Refund of Purchase Price at Any Time!

When you pay by check, you authorize us to use information from your check to clear it electronically. Funds may be withdrawn from your account as soon as the same day we receive your payment, and you will not receive your check back. Your financial institution is responsible for any errors.

Printed

Travel

with no restrictions.

DISCOVER

The **NEW**, no annual fee Miles by Discover® Card lets you earn and redeem Miles faster with more options. Plus, you're in control. Book your own travel your way—with no advance booking and no blackout dates or restrictions.

- ✈ Double Miles on up to \$3,000 in travel and restaurant purchases each year
- ✈ One Mile for every \$1 on all your other purchases
- ✈ Unlimited Miles that never expire*
- ✈ Redeem for travel credits to your account, gift cards from 70 brand-name Partners, or cash

Plus get a **0% APR**** on purchases and balance transfers until **November 2008**, and up to **12,000 bonus Miles*** in your first year—all with no annual fee!

Double
Miles*

12,000
Bonus Miles*

0%
Intro APR**

**APPLY
NOW!**



miles.Discovercard.com



1-800-678-4765

Invitation # FHEB

*Earn unlimited rewards on all purchases. Earn 2 Miles for each dollar you spend on your first \$3,000 in combined travel and restaurant purchases each year. In addition, earn 1 Mile for each dollar you spend on all other purchases, including combined annual travel and restaurant purchases in excess of \$3,000. Travel purchases are those made on airline tickets, hotel rooms, car rentals, cruises, tour operators and vacation packages purchased through travel agents, including online purchases. Restaurant purchases are those made at merchants classified as full-service restaurants, cafes, cafeterias and fast food locations. Miles have no expiration date; however, certain circumstances, such as account closure, inactivity for more than 18 months and failure to make the Minimum Payment Due by the Payment Due Date for two consecutive billing periods, will result in forfeiture of your Miles. Full terms and conditions, including redemption information, will be sent with your Card. **Terms of 12,000 Bonus Miles Offer:** Earn 1,000 Bonus Miles each calendar month you make purchase for 12 months from the date your account is opened, with a cap of 12,000 Bonus Miles. We are not responsible for merchant delays in processing transactions. Bonus Miles will be applied within 8 weeks.

**Purchase and Balance Transfer APRs are 0% until the last day of the billing period ending during November 2008. Standard purchase APR: 13.99%. Cash APR: 22.99%. Default APR: up to 28.99%. Min. fin. Chg.: .50. Cash transaction fee: 3%, min. \$.50 and no max. Balance transfer fee: 3%, min. \$.50, max. \$50. Rates as of September 1, 2007.

©2007 Discover Bank, Member FDIC

FREE! FREE! FREE!

Monogram or Symbol

Paperboard Dispenser

Custom Lettering



300 labels
only \$5.95
SALE!
\$4.95

Other labels available in smaller sizes

Melissa A. Stone
Interior Design
914 Upper Crest Lane
Yourtown, US 12345

Other labels: 1 1/2" x 6 3/8"

50%
Larger!

Melissa A. Stone
Interior Design
914 Upper Crest Lane
Yourtown, US 12345

Current

See more labels online at
www.CurrentLabels.com

Get a **FREE** paperboard dispenser box (not shown) OR Upgrade to this custom plastic dispenser for just \$1 more!



Stamp thousands of quality imprints! Just **\$14.95!**

Customize your labels with a **FREE** Symbol or Monogram! (on labels only)

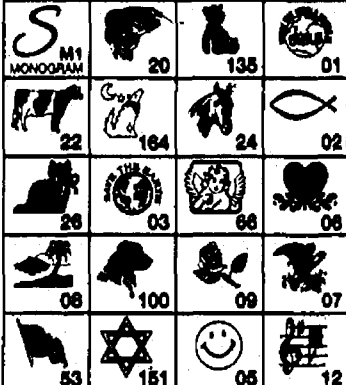

QTY	<input type="checkbox"/> 30800 Plastic Dispenser	only \$1 ea.	► \$
QTY	<input type="checkbox"/> 30040 Self-Inking Stamper	\$14.95 ea.	► \$
Label Color	<input type="checkbox"/> 30110 Gold <input type="checkbox"/> 30112 Silver		
	<input type="checkbox"/> 30114 Clear <input type="checkbox"/> 30116 White		
	<input type="checkbox"/> 30118 Rainbow <input type="checkbox"/> 30134 Stonewashed		
QTY	<input type="checkbox"/> Sm. roll of 300 \$4.95 ea. <input type="checkbox"/> Add 50¢ for In-plant Rush!		► \$
	<input type="checkbox"/> Lg. roll of 600 \$7.95 ea.		
Labels Only	<input type="checkbox"/> Block FREE <input type="checkbox"/> Italic FREE		► \$ FREE
	<input type="checkbox"/> Script \$1 per roll <input type="checkbox"/> Contempo \$1 per roll		
	<input type="checkbox"/> Monogram M1 OR <input type="checkbox"/> Symbol #		► \$ FREE
	\$1 per roll Letter \$1 per roll Number		
	BEST BUY! 600 labels—Double your quantity for just \$3.00 more! only \$7.95		► \$
	S&H \$1.75 per item		► \$
	CO Res. Add Sales Tax		► \$
	TOTAL ENCLOSED		► \$

PLEASE PRINT personalization EXACTLY as you want it to appear. (Maximum 4 lines, 28 characters and spaces per line.)

Line 1 _____

Line 2 _____

Line 3 _____

Line 4 _____

Mail check payable to: **Current Labels Dept. 4721022 P.O. Box 310, Athens, PA 18610-0310**

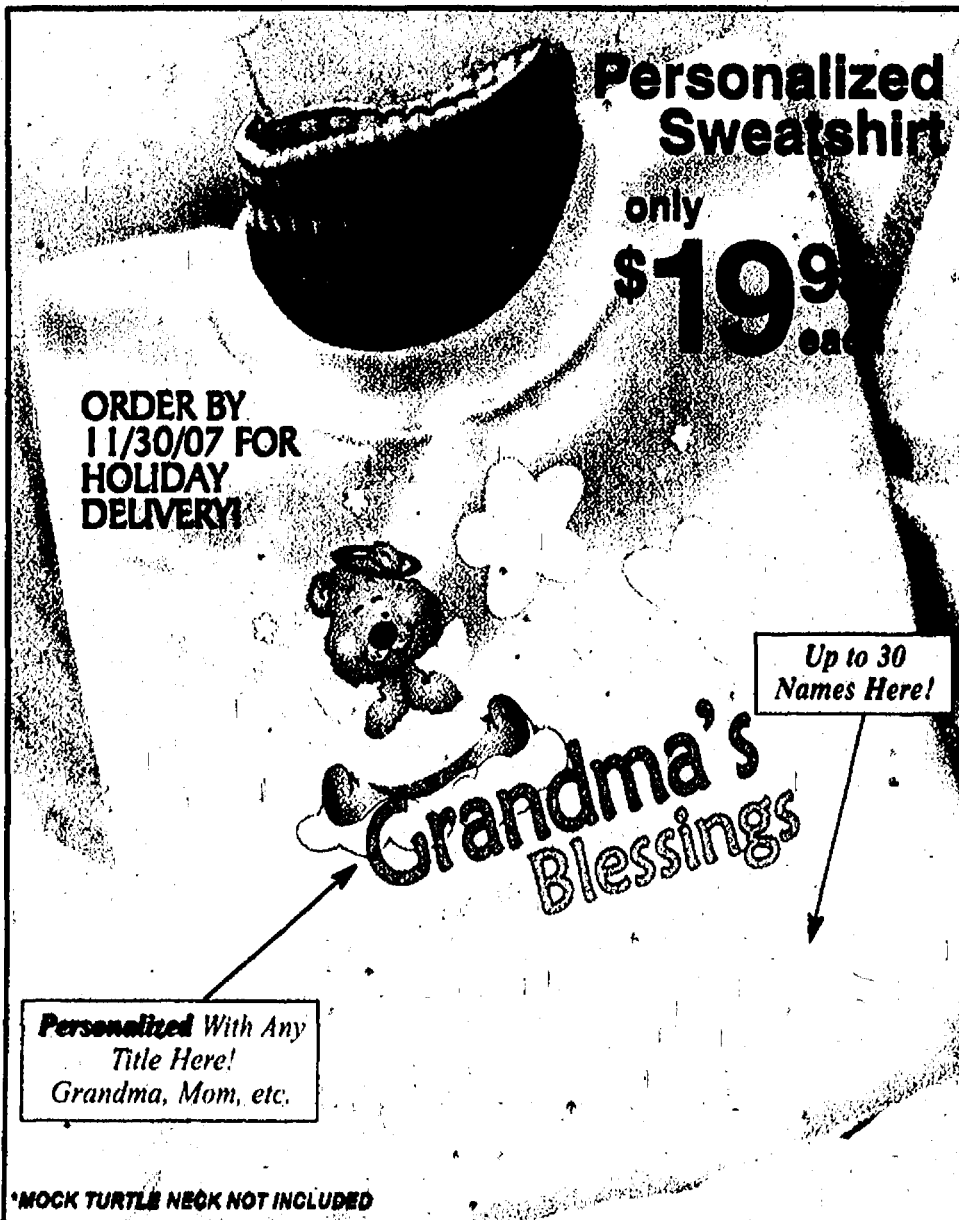

Personalized Sweatshirt

only **\$19.95** each

ORDER BY 11/30/07 FOR HOLIDAY DELIVERY!

Up to 30 Names Here!

Personalized With Any Title Here! Grandma, Mom, etc.

*MOCK TURTLE NECK NOT INCLUDED

Order by 11/30/07 for Holiday Delivery!

YES! Please send me **Personalized Sweatshirt(s)** for only \$19.95 each plus \$5.95 S&H **\$19.95**

☐ Payment Enclosed: Make check or money order to: Gifts For You

☐ Bill My Credit Card:

☐ VISA ☐ MasterCard ☐ Discover ☐ AMEX

Card Number _____ Expires ____/____

Phone # (____) _____

Signature _____

Name _____

Address _____

City _____

State _____ Zip _____

Email _____

Title (Mom, Grandma, other) _____

Choose: (please circle) S M L XL 2XL 3XL

Names (up to 30) _____

If needed, use separate sheet of paper. Illinois residents add 6.75% Tax. Fill out, clip and mail check or money order to: Gifts For You, LLC, 2425 Curtiss St., Downers Grove, IL 60515

Our personalized sweatshirt makes the perfect Gift! What a wonderful surprise for Grandma, Mom, Nana or even a favorite Aunt. Her love and bragging rights are beautifully displayed on a comfortable and attractive personalized sweatshirt.

For additional products, visit us online at www.giftsforyounow.com

Up to 30 Names Personalized—100% satisfaction guaranteed! Makes the perfect Gift!

AIR WICK

It's Good to be Home™

NEW

Design.
Freshness.



New Fragrances

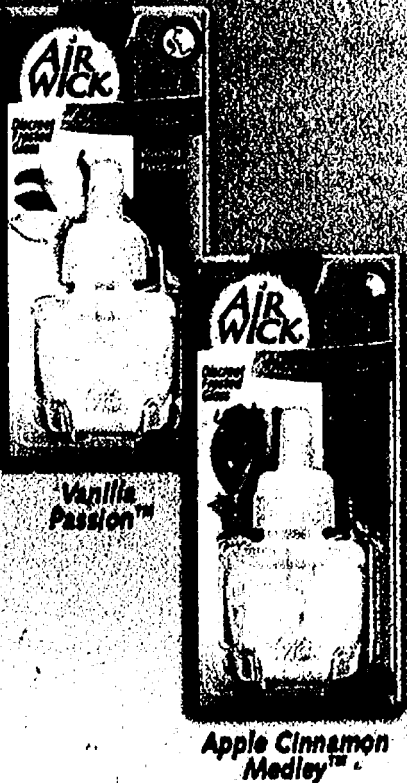

www.airwick.us

*(up to \$3.19)

Frosted Glass
Appearance

Blends with
any Décor

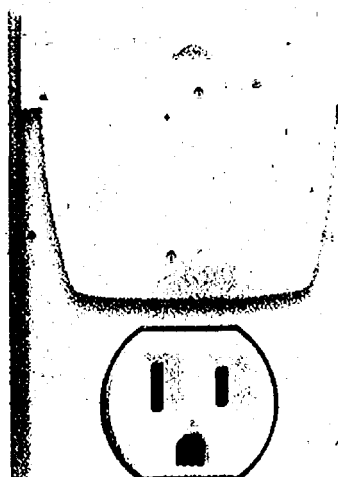

© 2007 Ralston Purina Inc.

MANUFACTURER'S COUPON EXPIRES 12/09/07

\$100 OFF

any 2 AIR WICK®
Scented Oil Refills



57001



5 62338 33533



4 (8100)0 57001

Consumer: Only one coupon is redeemable per purchase and only on specified products and sizes. You pay any sales tax. May not be reproduced, purchased, traded or sold. Any other use constitutes fraud. Retailer: You are authorized to act as our agent and redeem this coupon in accordance with the Coupon Redemption Policy. Face value plus 1¢. Send coupons to: Ralston Purina Inc., CMS Dept., #26600, Oak Ridge, TN 37840. Cash value 1/100 of 1¢. Good only in the U.S.A. Void where prohibited.

MANUFACTURER'S COUPON EXPIRES 12/09/07

GET ANY Warmer Unit

FREE

when you buy your favorite AIR WICK®
Scented Oil Refill fragrance

57002



5 62338 33401



6 (8100)0 57002

Consumer: Only one coupon is redeemable per purchase and only on specified products and sizes. You pay any sales tax. May not be reproduced, purchased, traded or sold. Any other use constitutes fraud. Retailer: You are authorized to act as our agent and redeem this coupon of the amount of your retail sales price for specified product which shall not be more than the maximum value of \$3.19. We will reimburse you for the said amount plus 1¢ if submitted in compliance with the Ralston Purina Inc. Coupon Redemption Policy, incorporated herein by reference. Invoices covering purchases of sufficient stock to cover presented coupons must be shown on request. Send coupons to: Ralston Purina Inc., CMS Dept., #26600, One Forward Drive, Oak Ridge, TN 37840. Cash value 1/100 of 1¢. Good only in the U.S.A. Void where prohibited.

Customer please fill in
RETAIL PRICE
\$
*(up to \$3.19)

The Danbury Mint
47 Richards Avenue
Norwalk, CT 06857

Michigan State Spartans End Table

YES! Reserve *The Michigan State Spartans End Table* for me as described in this announcement.

Signature _____

RESERVATION APPLICATION
Send
no money
now.

Name _____

(Please print clearly.)

Address _____

City _____

State _____

Zip _____

For guaranteed Christmas delivery, call toll-free 1-800-726-1184
or order online at www.danburymint.com

Orders subject to acceptance. Allow 2 to 4 weeks after initial payment for shipment.

70220199 K367

For guaranteed Christmas delivery, call toll-free 1-800-726-1184

www.danburymint.com



THE MICHIGAN STATE SPARTANS™ END TABLE

A unique hardwood and glass end table.

The Michigan State Spartans are one of the most storied teams in college football. Now, you can show off your love for the Spartans in a unique new way. Presenting... *The Michigan State Spartans End Table*, a genuine hardwood and glass end table that showcases the beauty and majesty of Spartan Stadium!

**An exquisite art print
set under a glass top.**

The Michigan State Spartans End Table will make the perfect addition to any den, family room or game room. It is crafted of genuine hardwood and features a beautiful art print of Spartan Stadium set under a beveled glass top.

**A functional table with
Spartans appeal.**

At the base of the table is a removable shelf decorated with the famous Michigan State Spartans logo. The table's felt-lined drawer is easily opened and useful for storing pens, coasters and more.

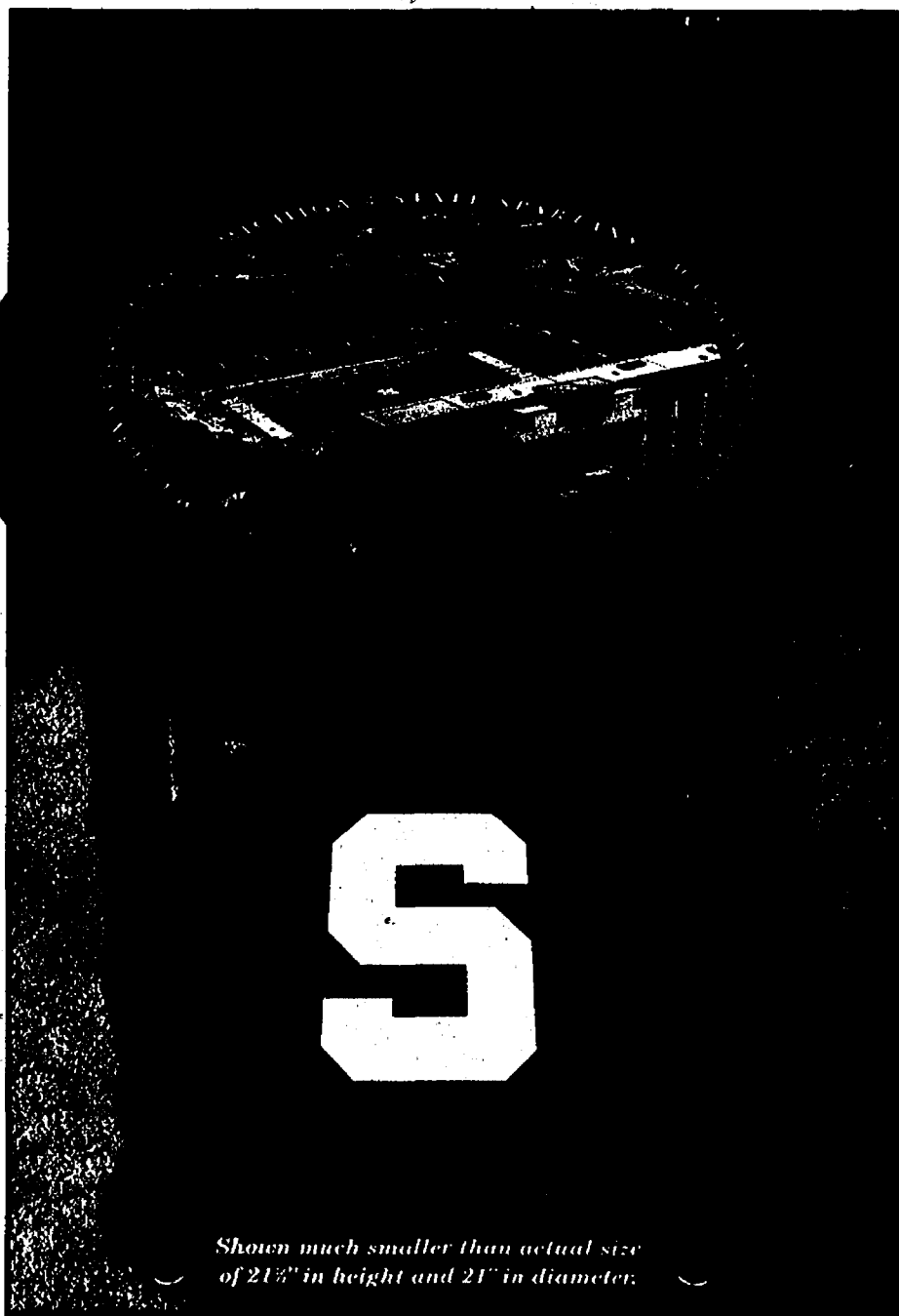

*Shown much smaller than actual size
of 21 1/2" in height and 21" in diameter.*

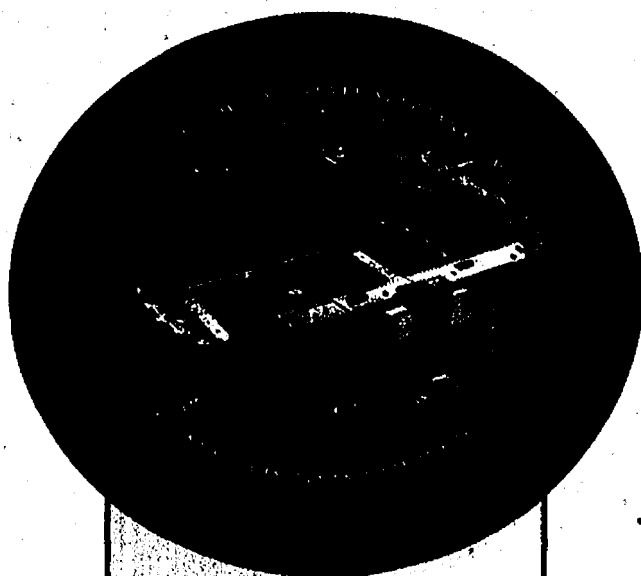

*This exquisite art print
captures every detail of
Spartan Stadium.*

An extraordinary value.

Requiring just minimal assembly, *The Michigan State Spartans End Table* can be yours for \$149 plus \$15 shipping and service, payable in four monthly installments of just \$41. Satisfaction guaranteed. **For guaranteed Christmas delivery, call us toll-free at 1-800-726-1184, 24 hours a day, 7 days a week. Order today!**



©MIBL

The Danbury Mint

FREE Home Security System! **\$850** VALUE

at NO COST to you for parts and activation with only a \$99 Installation Fee and the purchase of alarm monitoring services.

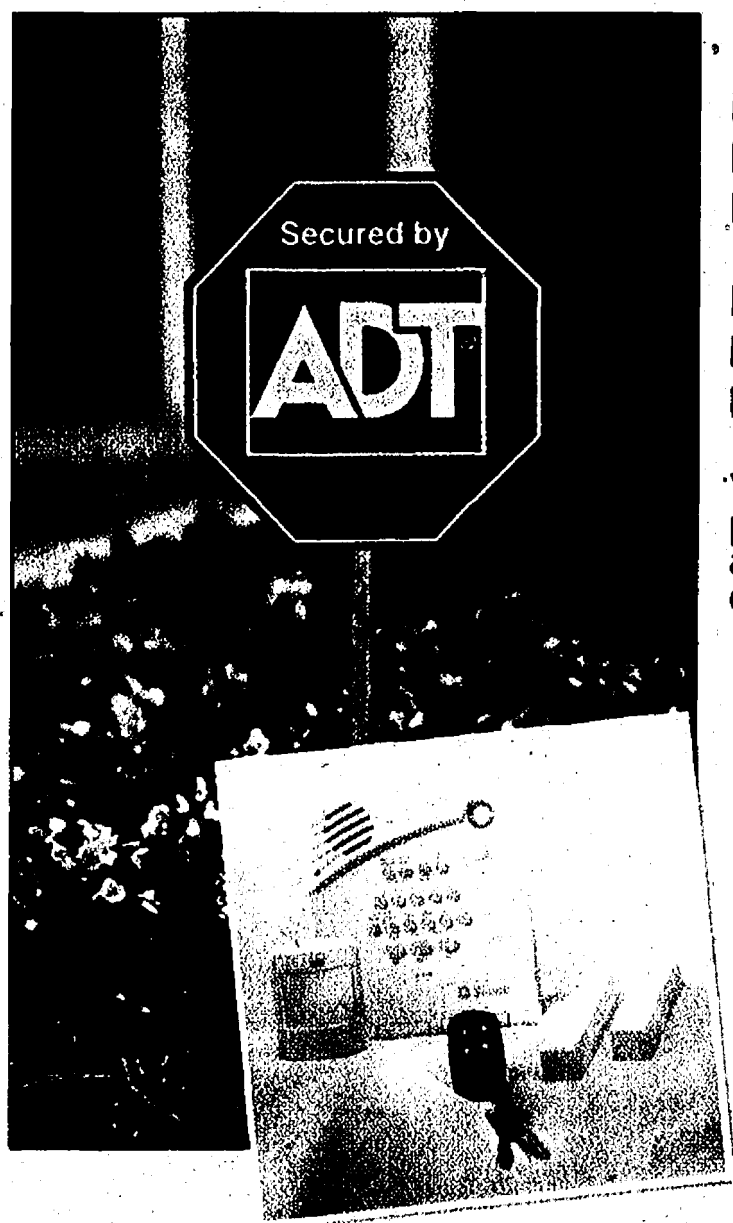

Our state-of-the-art system includes:

- Front and Back Doors Protected
- Infrared Interior Motion Detector
- Digital Keypad with Police, Fire, and Medical Emergency Buttons
- Interior Siren
- Control Panel with Battery Back-up
- Lawn Sign and Window Decals

Your home security system is monitored by ADT professionals 24 hours a day, 7 days a week. As an added benefit, installing a Security System may qualify you for a Homeowners Insurance discount.



Protect Your Home

1-866-416-5854
www.ProtectYourHome.com

\$99 Customer Installation Charge. *36-Month Monitoring Agreement required at \$34.99 per month (\$1,259.64). Form of payment must be by credit card or electronic charge to your checking or saving account. Offer applies to homeowners only. Local permit fees may be required. Satisfactory credit history required. Certain restrictions may apply. Offer valid for new customers only. Other rate plans available. Cannot be combined with any other offer.

Licenses: AL-07-1104, AZ-ROC217517, CA-6320, CO-1019371, CT-ELC.0193944-L5, DE: 07-212, FL-EC13003401 GA-LVA205157, IL-128-000169, IN-124-001506, IA: 490FP000341991, KS-2732, ID:PS070009, KY-516176, MI-BA-1310, MN-TS01807, MO-5870395, MS-15007958, NE-14451 NV-68518, NY-12000258005, OH-Reg #AC86, OR- 170997 PA-3186237, RI-3428, SC- BAC #5630, TN-613, TX-B13734, UT-6422596-6501, VA-115120, VT-ES-2382 WA-DEFEN5C943KD, WI- M0001314, WV- WV042433.

Hours: Mon-Fri 7am-10pm • Sat-Sun 8am-8pm

Act Now and Receive a

FREE

Wireless Remote Control

\$99 Value! To take advantage of this promotion, you must call no later than 30 days from the postmark of this advertisement. Not valid with any other offers or discounts. Must present this coupon.

Reservation Code: DM-NA-1007

Act Now and Receive a

FREE

Medical & Fire Panic Alert

To take advantage of this promotion, you must call no later than 30 days from the postmark of this advertisement. Not valid with any other offers or discounts. Must present this coupon.

Reservation Code: DM-NA-1007

KEEP YOUR FEET WARM ALL WINTER LONG
 Unlike bulky slippers that flop open and let cold air slip in, these incredible "cardigan" slippers hug your feet from toe to ankle so the warmth stays in and the cold stays out. Fabulous fashion import has handsome "suede-like" micro fiber bottom with non skid soles and the soft and cushy acrylic knit upper is specially designed to lock in body heat and block out cold. Plus, the ultra plush fleece inside pampers your feet like never before. Hurry, order today and get **FREE Shipping & Handling!**
Satisfaction Guaranteed or Return For Your Money Back

Indicate number of pairs ordered under size			
<i>Cardigan Slipper Socks</i>			
#94797 S Ladies 5-6 Qty	#94798 M Ladies 6½-7½ Qty	#94799 L Ladies 8-9 Qty	#94800 XL Ladies 9½-10½ Qty
#94801 S Mens 6-7 Qty	#94802 M Mens 7½-8½ Qty	#94803 L Mens 9-10 Qty	#94804 XL Mens 11-12 Qty
Pr(s) Slipper Socks @ \$12.97 Pr. \$			
CA residents must add 7.25% sales tax \$			
FREE Shipping & Handling \$ FREE			
PLEASE PRINT CLEARLY		TOTAL	\$

☐ Check or money order payable to: Dream Products, Inc. **Dept. 2766**
 Charge my: ☐ VISA ☐ MasterCard ☐ Discover®/NOVUS™ Cards
 Card# _____ Expiration Date ____/____
 Name _____
 Address _____
 City _____ ST ____ Zip _____
 SEND ORDER TO: **Dream Products, Inc.**
412 DREAM LANE, VAN NUYS, CA 91496

YOUR FEET NEVER HAD IT SO GOOD!

NEW ITEM!

Cardigan Slipper Socks

FREE SHIPPING & HANDLING
 On **EVERY** Order

IT'S A SLIPPER!
IT'S A HOUSE SHOE!
IT'S AN OUTDOOR SHOE!

Dept. 2766 © 2007 Dream Products, Inc.



CONVERTIBLE CUFF
 Wear Up Or Down!



KEEPS FEET & ANKLES WARM & COMFY!

www.DreamProductsCatalog.com (website offers may vary)

New!

AIR WICK®

Fresh Waters® Fragrance

FreshSweep™

Smells Fresh & Clean
Every Time
You Sweep!

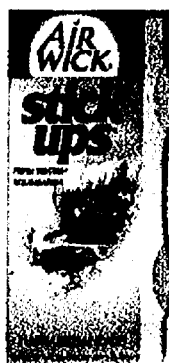

Works with any
Stick-Ups® refills



© FBI 2007

MANUFACTURER COUPON EXPIRES 12/7/2007

**SAVE
\$1.00**

on any (1)

**Air Wick®
FreshSweep™**

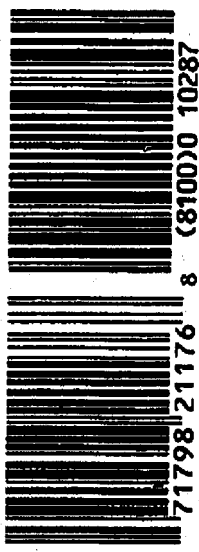

CONSUMER: One coupon per purchase only on the indicated product, and is not to be duplicated, copied, traded or sold. Not valid with any other coupons or discounts. Any misuse of this coupon constitutes fraud. **RETAILER:** Face value of 1/100c. Reimbursement: Face value of this coupon plus 8¢ handling if submitted in compliance with Quikie Mfg. Corp.'s coupon policy. Coupon reimbursement not to be deducted from Quikie Mfg. invoices. This coupon is good only when redeemed by you from the consumer at the time of purchasing the product indicated. Any other use of this coupon constitutes fraud. Void where prohibited by law. Please send properly redeemed coupons to Quikie Mfg. MPS, Dept. 419, Offer Code 200, P.O. Box 407, Cinnaminson, N.J. 08077.

www.quickie.com • www.airwick.us

MANUFACTURER'S COUPON EXPIRES 1/31/2008

**SAVE
\$1.50**

on your purchase of any single
Digestive Advantage product

Consumer: Limit one coupon per purchase of product specified. Void if reproduced, transferred, purchased, or sold. Customer pays sales tax.
Retailer: Garden Biotech, Inc. will reimburse the face value plus 8¢ handling if submitted in accordance with our Redemption Policy, available upon request. Mail coupons or policy requests to Garden Biotech, Inc., P.O. Box 880497, El Paso, TX 79988-0497. Cash value 1/20¢. Void where prohibited. ©2007 Garden Biotech, Inc.



MANUFACTURER'S COUPON EXPIRES 1/31/2008

**SAVE
\$3.00**

on your purchase of
one box of Sustenex at **Walgreens**



Consumer: Limit one coupon per purchase of product specified. Void if reproduced, transferred, purchased, or sold. Customer pays sales tax.
Retailer: Garden Biotech, Inc. will reimburse the face value plus 8¢ handling if submitted in accordance with our Redemption Policy, available upon request. Mail coupons or policy requests to Garden Biotech, Inc., P.O. Box 880497, El Paso, TX 79988-0497. Cash value 1/20¢. Void where prohibited. ©2007 Garden Biotech, Inc.

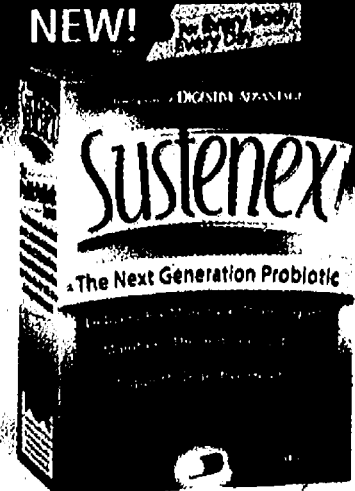
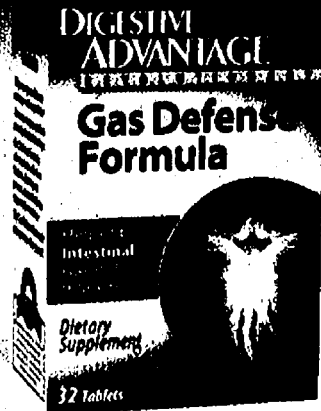
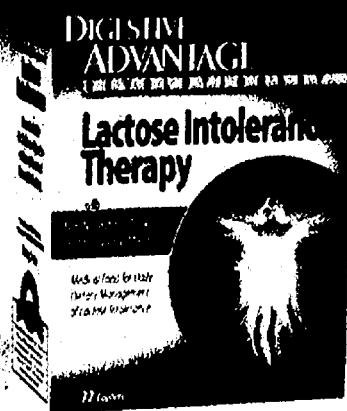
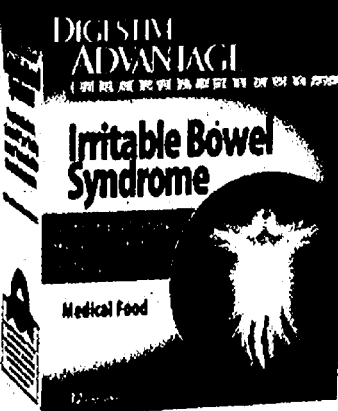

FREE 8-DAY SAMPLE

of any Digestive Advantage product (Sustenex not included).
Call 1-877-298-3217 or visit digestiveadvantage.com

**New Probiotic
Supplement**
Supports Digestive
and Immune Health

We want you
to see more.SM



The new optomap[®] retinal exam available from the Independent Doctor of Optometry next to Pearle Vision[®] is a state-of-the-art way to look at your retina. It allows your doctor to see more of the retina at one time than ever before (often without dilation^{**}), making it much easier to help determine the health of your eyes.

To schedule an optomap retinal exam (available at participating locations) with the Independent Doctor of Optometry at or next to Pearle Vision, Inc., call 1-800-YES-EYES[®].

optomap[®]
Retinal Exam

PEARLE VISION[®]
We want you to see more.

©2007, Pearle, Inc. All Rights Reserved. optomap is a registered trademark of Optos plc. Used with permission.

*Eye exams available by the Independent Doctor of Optometry at or next to Pearle Vision, Inc. in most states. Doctors in some states are employed by Pearle Vision, Inc.

**Some situations may require a dilated eye exam.

Buy One,
Get One Free
on Eyeglasses (up to \$200)

PEARLE VISION[®]
We want you to see more.

Buy a complete pair (frame and lenses) at regular price and receive a free complete pair - same prescription, valued up to \$200. First pair must be of equal or greater value to free pair. Cannot be combined with any other offer, previous purchases, vision and insurance plans, readers or non-prescription sunglasses. Valid prescription required. Certain brands excluded. Accessories are additional on both pairs. Valid at participating locations. Discount off regular prices. Void where prohibited. Some restrictions may apply. Savings applied to lenses. Offer ends 12/29/07.

521971

AAA Members
Save 30%
on Eyeglasses and RxSunglasses

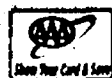

PEARLE VISION[®]
We want you to see more.

Discount taken off regularly priced Eyeglasses and RxSunglasses. Both frame and lenses purchase required. Valid prescription required. Certain brands excluded. Savings applied to lenses. Valid membership card required. Some restrictions apply. Valid at participating locations. See store for details. Cannot be combined with any other offer, previous purchases, vision and insurance programs, or readers.



CHICKEN AND PARMESAN ON A PIZZA. OH NO YOU DIDN'T.
OH YES WE DID.

Nothing compares to the
 Award-Winning taste of Jet's!

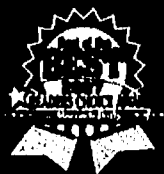

LIFE IS SHORT. EAT BETTER PIZZA.

CHICKEN PARMESAN

Small **\$7.99**

Large **\$11.99**

Grilled Chicken, Mozzarella Cheese, Pizza Sauce, Tomatoes & Parmesan Cheese

Available in Deep Dish, Hand Tossed & Round or Thin Crust.

© 2007 Jet's Pizza, Inc. All rights reserved. Jet's Pizza is a registered trademark of Jet's Pizza, Inc.

Add your
favorite

SIDEKICK



\$5.49

Small Salad
to, Garden or Greek



\$5.49

Jet's Boat
Cheese & 1 Topping, Butter Romano
Crust available upon request.



\$5.49

16 Pc. Jet's Bread
Bacon or Pepperoni



\$5.99

Jet's Boneless Chicken
10 pc.



\$5.99

Jet's Wings
1lb. Italian, Hot & Spicy or BBQ



\$3.29

Cinnamon Stix
Stix that kick out the Cinnamon Jams

Corner Pizza™

Topping, 8 Crustalicious Corners

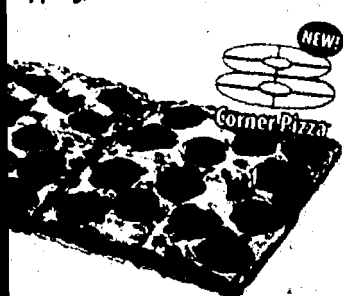

Additional toppings for \$1.49

Combo #4

Pizza with Cheese & 3 Toppings and
10pc Boneless Chicken plus
a drink



All Meaty

Mozzarella Cheese, Pepperoni, Ham, Bacon,
Italian Sausage and Hamburger
Available in Deep Dish, Hand Tossed Round or Thin Crust



Small \$8.99 Large \$12.99

Medium Round

Mozzarella Cheese & 1-Topping, 8 delicious slices

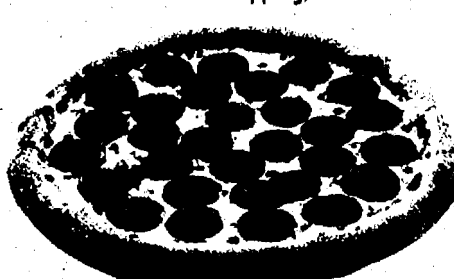

\$5.99

Super Special

Mozzarella Cheese, Pizza Sauce, Pepperoni, Ham,
Mushrooms, Green Peppers & Onions
Available in Deep Dish, Hand Tossed Round or Thin Crust

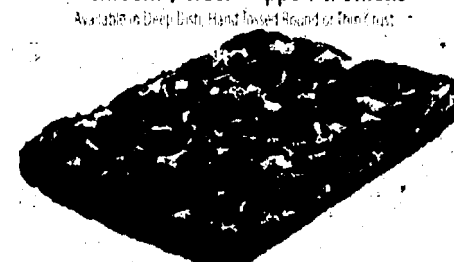

Small \$8.99 Large \$12.99

Deli Boat®

Choose from: Italian, Veggie,
Steak, Tuna or Ham and Cheese



\$5.99

Jet 10®

Mozzarella Cheese, Pizza Sauce, Pepperoni, Ham,
Mushrooms, Onion, Green Peppers, Black Olives,
Italian Sausage, Bacon and Hamburger
Available in Deep Dish, Hand Tossed Round or Thin Crust

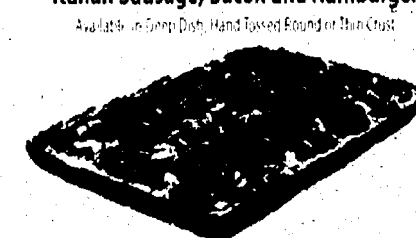

Small \$9.99 Large \$14.99

WE ARE SHORT. EAT BETTER PIZZA.

CANTON

Lilley & Warren
414-0831

DEARBORN

Ford & Telegraph
274-2600

DEXTER

7200 Dan Hoey Rd.
424-9810

GARDEN CITY/ WESTLAND

Ford Rd. West of
Middlebelt
762-9800

NEW LOCATION

NORTHVILLE TWP./S.W.
Five Mile & Haggerty
420-9756

REDFORD

SW corner of Plymouth
Rd. & Telegraph
533-5323

SOUTHFIELD

9 Mile East of Telegraph
357-8300

WIXOM

Pontiac Trail & Wixom Rd.
668-0606

NEW LOCATION

YPSILANTI

1298 Anna J. Stepp
484-1900

Mer Rd. & Haggerty
397-8700

13735 West Warren
Warren & Schafer
584-1400

FARMINGTON

Orchard Lake Rd.
& Grand River
442-8900

LIVONIA

7 Mile & Farmington
473-3999

NOVI/NORTHVILLE

Novi Rd. & 8 Mile
449-5387

ROMULUS

35681 Van Born Rd.
728-5387

SOUTHFIELD/ BEVERLY HILLS

Southfield N. of 12 Mile
905-5387

CHelsea

506 N. Main St.
433-9700

DEARBORN HEIGHTS

Telegraph, Between
Van Born And Mich Ave.
359-5387

FLAT ROCK

Telegraph at
Huron River Drive
783-0999

LIVONIA

7 Mile & Farmington
473-3999

PLYMOUTH

Ann Arbor Rd. &
Sheldon Rd.
416-5385

SALINE

715 W. Michigan Ave.
429-9700

WESTLAND/S. LIVONIA

Wayne Btwn. Ford
& Warren
728-4400



Open til midnight Friday & Saturday at participating locations 10.07.C

WE DELIVER

Don't forget Our New Garlic Butter Dipping Cup, A Must for the Crust.



\$9.99
Each
Medium

NEW AT
Howie's

Buffalo Chicken

Thin and crispy crust topped with 100% all white meat chicken marinated in genuine buffalo wing sauce, covered with mozzarella and cheddar cheese.

Philly Cheese Steak

Hand tossed crust topped with special cheese sauce, marinated steak, green peppers, mushrooms, and onions, covered with provolone cheese.



Hungry Howie's Pizza



HOME OF THE FREE FLAVORED CRUST

Original • Butter • Butter Cheese • Garlic Herb • Ranch • Onion • Sesame • Cajun

hungryhowies.com (Delivery, tax extra • Available at participating locations • Expires 1/31/08)

Distributed by ADVO, Inc. as part of SHOPWISE®. To advertise call 888.876.ADVO. 11/10/22/07 PHL599252A



Hungry Howie's Pizza

FREE "Flavored Crust" Choose from Original, Butter, Butter Cheese, Garlic Herb, Ranch, Onion, Sesame & Cajun.

Pizza

AVAILABLE IN FOUR SIZES
10" Small, 12" Medium, 14" Large, 16" X-Large.
Crisp 'N Thin crust available in Medium only.

FREE FLAVORED CRUST

Original, Butter, Butter Cheese,
Garlic Herb, Ranch, Onion, Sesame, Cajun.

TOPPINGS

Pepperoni, Ham, Mushroom, Onion, Green Pepper,
Italian Sausage, Bacon, Ground Beef, Black Olive,
Fresh Tomato, Pineapple, Mild Pepper.

SPECIALTY PIZZAS

MEAT EATERS

Pepperoni, Ham, Sausage, Beef, Mozzarella Cheese.

BACON CHEDDAR CHEESEBURGER

Beef, Bacon, Cheddar and Mozzarella Cheese.

PHILLY STEAK

Green Pepper, Onions, Steak, Mozzarella Cheese.

VEGGIE

Onion, Green Pepper, Sliced Tomato, Mushroom, Olive,
Mozzarella Cheese.

HOWIE MAUI

Pineapple, Bacon, Ham, Mozzarella Cheese.

HOWIE SPECIAL

Pepperoni, Mushroom, Ham, Green Pepper, Onion,
Mozzarella Cheese.

3-CHEESER PEPPERONI PLEASER

Pepperoni, Cheddar, Mozzarella and Parmesan Cheese.

PEPPERONI PLUS

Xtra Pepperoni and Extra Cheese

COLD DRINKS

Pepsi, Diet Pepsi, Sierra Mist, Mountain Dew, Aquafina.

Subs

CALZONE STYLE

DELUXE ITALIAN

Sliced Ham, Salami, Melted Cheese, Lettuce, Tomato,
Italian Dressing on the Side.

TURKEY SUB

Sliced Turkey Breast, Melted Cheese, Lettuce, Tomato,
Mayonnaise on the Side.

TURKEY CLUB SUB

Sliced Turkey Breast, Ham, Bacon, Melted Cheese,
Lettuce, Tomato, Mayonnaise on the Side.

STEAK, CHEESE & MUSHROOM

Steak, Melted Cheese, Mushroom, Lettuce, Tomato,
Italian Dressing on the Side.

HAM & CHEESE

Stacked Ham, Melted Cheese, Lettuce, Tomato, Italian
Dressing on the Side.

VEGETARIAN SUB

Cheddar Cheese, Green Pepper, Onion, Mushroom, Black
Olive, Lettuce, Tomato, Italian Dressing on the Side.

PIZZA SUB

Loaded with Extra Cheese, Pepperoni, Pizza Sauce.

PIZZA SUB SPECIAL

Cheese, Pepperoni, Ham, Mushroom, Onion, Green
Pepper, Pizza Sauce.

*Mild peppers for all subs available on request.

HOWIE WINGS

Buffalo-Style Chicken Wings seasoned just right.

CHICKEN TENDERS

100% White Meat cooked to golden brown. Served with
a dipping sauce.

Salads

GARDEN

Fresh Crisp Lettuce, Tomato, Onion, Green Pepper, Black
Olive. Served with your choice of Dressing.

CHEF

Fresh Crisp Lettuce, Tomato, Onion, Topped with
Sliced Ham, Cheese, Black Olive. Served with
your choice of Dressing.

GREEK

Fresh Crisp Lettuce, Tomato, Onion, Feta Cheese, Sliced
Beef, Pepperoncini, Black Olive. Served with our Authentic
Greek Dressing.

ANTIPASTO

Fresh Crisp Lettuce, Tomato, Black Olive, Onion,
Pepperoncini, Ham, Salami, Cheese. Served with our
Gourmet Italian Dressing.

HOWIE BREAD

16 Hot Buttered Garlic Sticks topped with Parmesan Cheese.
Served with Zesty Sauce for Dipping.

CAJUN BREAD

16 Hot Buttered Bread Sticks sprinkled with Special Cajun
Seasonings. Served with Zesty Sauce for Dipping.

3-CHEESER HOWIE BREAD

16 Hot Buttered Garlic Sticks covered with Parmesan,
Mozzarella, and Cheddar Cheese. Served with Zesty Sauce
for Dipping.

HOWIE CINNAMON BREAD

16 Hot Buttery Bread Sticks sprinkled with Cinnamon and
Sugar. Served with a side of sweet white icing.

Hungry Howie's Pizza

Hungry Howie's Pizza

Hungry Howie's Pizza

2 Pizzas With 2 Toppings

Plus Your Choice - One Order of Howie Bread or Cajun Bread

2 Mediums ...\$17.99 2 Large ...\$20.99

2 X-Larges ...\$23.99

With Coupon • Tax & Delivery Extra • Limited Area • Expires 1/1/08

TRIPLE PLAY

\$11.99

3 Small Pizzas With Cheese &
Any 1 Topping

Mix Or Match From 8 Flavored Crusts And 12 Toppings

29 Plus Tax • Delivery Extra • Limited Area • Expires 1/1/08

DOUBLE TOPPER

\$7.99

1 Medium Pizza
With Cheese & Any 2 Toppings

(Additional Toppings Extra)

Large \$9.99

12 Plus Tax • Delivery Extra • Limited Area • Expires 1/1/08

Hungry Howie's Pizza

Hungry Howie's Pizza

Hungry Howie's Pizza

FAMILY COMBO

One Pizza with up to 5 Toppings

Of Your Choice for the Adults

One Pizza with up to 2 Toppings

Of Your Choice for the Kids

2 Small

\$14.99

2 Medium

\$17.99

2 Large

\$20.99

17 Plus Tax • Delivery Extra • Limited Area • Expires 1/1/08

HOWIE BREAD OR WINGS

16 Pieces of Hot Buttered Garlic
Bread Smothered with Parmesan
Cheese. Sauce Included.

\$3.99

10 HOWIE WINGS*

Buffalo Style Chicken Wings

*At Participating Locations

\$6.49

54 Plus Tax • Delivery Extra • Limited Area • Expires 1/1/08

SUNDAY SPECIAL

\$6.99

1 Large Pizza
With Cheese + 1 Topping

Extra Toppings 99c each

Limit 10 Pizzas At This Special Price

Carry-out Only

81 With Coupon • Tax Extra • Limited Area • Expires 1/1/08

Wilson 222 North Cedar just north of Speedway 676-6622

Stockbridge 200 South Clinton 851-7447

Brooklyn 240 South Main In the new Fountain Plaza 592-2225

Williamston 205 West Grand River 655-5900

Chelsea 1149 South Main 433-1200



**Some houses need to be cleaned
with tender loving care.
Some just need tender loving care.**

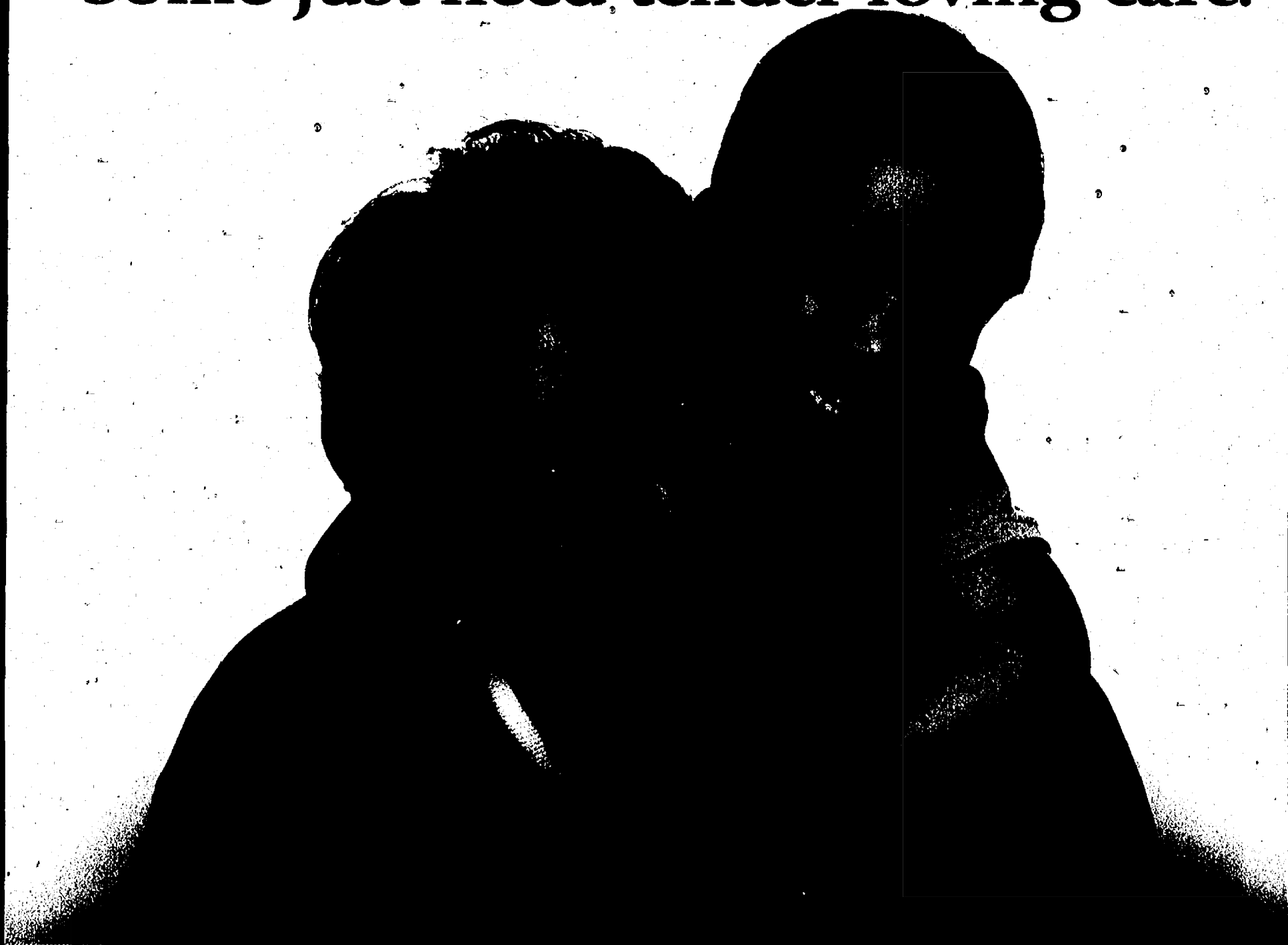

The tragedy of domestic violence against women and children continues to escalate. Millions of cases are reported every year, yet it is the most unreported crime in our country.

Molly Maid believes it is vitally important to increase awareness of this hidden crime and to assist those dedicated to helping its victims. For over a decade the Ms. Molly Foundation has been supporting the work of shelters and safe houses across America.

We're proud to help give victimized women and children a reason to smile. Please turn this over to find out how you can help too.





Here's how you can help someone smile.

A PORTION OF THE COST OF YOUR CLEANING WILL BE DONATED TO THE MS. MOLLY FOUNDATION.

For 25 years Molly Maid has been making lives all across America a little easier by providing the highest quality home cleaning services available.

Now, with your help, we can make life easier for those who need our help the most, the growing number of women and children who have been victimized by domestic violence. When you have Molly Maid professionally clean your home and present this money saving coupon, we will donate a portion of your cleaning service fee to the Ms. Molly Foundation. Please call us today to have a customized, home cleaning estimate. Together we can help someone smile.

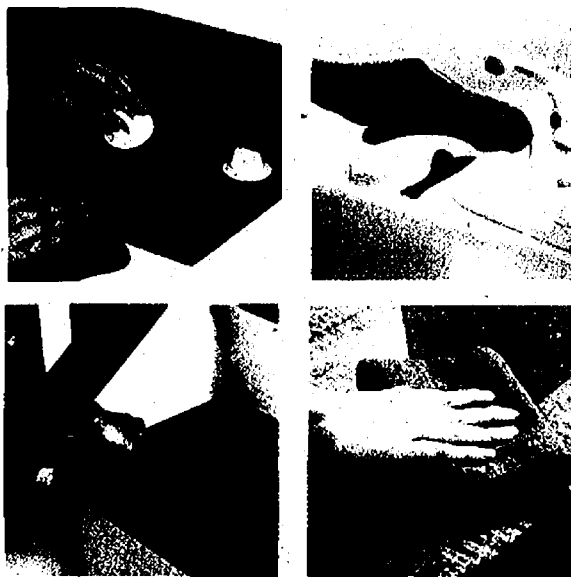

**Clean Homes
Bright Futures**



Save \$45

\$15 off your first, third and fifth regularly scheduled cleanings.

517-522-4823 • 734-424-9564

Offer valid one time per household. Available at participating locations only.



www.mollymaid.com

EXCLUSIVE PROVIDER OF *The Pink Glove Treatment*

Country Market



✓ Check & Compare •
You'll Save More at Country Market Everyday!

Polly's

JACKSON
201 PARK AVENUE
517-783-4226

JACKSON
1210 W. PARNALL RD.
517-796-4606

JACKSON
1821 SPRING ARBOR RD.
517-787-5228

JACKSON
2119 FERGUSON RD.
517-787-6096

CHELSEA
1255 S. MAIN ST.
734-433-0130

BROOKLYN
11301 BROOKLYN RD.
517-592-4040

SALINE
1335 E. MICHIGAN AVE.
734-944-7878

ADRIAN
1535 W. MAUMEE
517-265-4190

ADRIAN
1392 S. ADRIAN HWY.
517-263-0369

DEXTER
7001 ANN ARBOR DEXTER RD.
734-424-9600

MICHIGAN LOTTERY

PACKAGED LIQUOR

DOUBLE COUPONS TO 50¢

**OPEN 6 AM TO MIDNIGHT
7 DAYS A WEEK**

Sale prices effective Wednesday October 31 thru Tuesday November 6, 2007

**OUR FAMILY
APPLE JUICE**
Selected Varieties
64 oz.

2/\$1

LIMIT 2
per customer with
\$15 additional
purchase

**BAREMAN'S
MILK**
Selected Varieties
Gallon

2/\$5

LIMIT 2
per customer with
\$15 additional
purchase

**Honeysuckle
SELF BASTING
TURKEY**
10 - 26 lb.

**99¢
LB.**

**USDA Choice Beef
BONELESS
CHUCK ROAST**

**\$2.29
LB.**

**New Crop
CALIFORNIA
NAVEL ORANGES**
4 lb. Bag

**\$1.98
EA.**

**AUNT MILLIE'S
HOMESTYLE
WHITE BUNS**
Hamburger or Hot Dog
8 ct.

2/\$1

LIMIT 2
per customer with
\$15 additional
purchase

**SARA LEE
HOMESTYLE
PIES**
Selected Varieties
27.31 - 37 oz.

\$2.00

LIMIT 2
per customer with
\$15 additional
purchase

DON'T MISS OUR WEEKLY AD ON OUR WEBSITE WWW.COUNTRY-MARKETS.COM

Suggestions? Comments, Looking for a Specific item? Send your requests or comments to: marykennedy@country-markets.com

**DOUBLE
COUPONS**

You can get DOUBLE COUPON SAVINGS this week at Polly's Country Market. Bring in your manufacturers' "50¢ OFF" or less coupons and get double the savings (Not to include retailer, cigarette/tobacco products, Polly's Country Market Coupons; free or coupons exceeding the item value). You must purchase the products in sizes and quantities specified. Limit one coupon for any particular item. Additional coupons for identical items will be redeemed at face value.

We reserve the right to limit quantities. Some items not exactly as pictured. Not responsible for typographical errors

COMPARE OUR PRICES TO ANYONE!

THE QUALITY IS IN THE PRODUCT NOT THE PACKAGE

SAVE UP TO 50¢

RESTAURANT BLEND COFFEE
2 lb.

2/\$7

SAVE UP TO \$2.00

KELLOGG'S POP-TARTS
8 ct.
Selected Varieties

4/\$5

SAVE UP TO \$3.50

GENERAL MILLS & POST CEREALS
13 - 25 oz.
Selected Varieties

2/\$5

RAISIN BRAN

2/\$5

SAVE UP TO \$2.50

GENERAL MILLS CURVES CEREALS & GRANOLA BARS
5.3 - 16.25 oz.
Selected Varieties

2/\$4

SAVE UP TO \$1.15

LIBBY'S JUICY JUICE
46 - 64 oz.
Selected Varieties

\$2.00

SAVE \$2.50 on 2

D'ITALIANO ITALIAN BREAD
16 oz.
Regular or Light

2/\$3

SAVE \$6.00 on 4

AUNT MILLIE'S ALL NATURAL BREAD
20 oz.
Selected Varieties

4/\$5

SAVE 85¢

OUR FAMILY PEANUT BUTTER
18 oz.
Creamy or Crunchy

\$1.00

SAVE 40¢

KRAFT HANDI-SNACKS
4 Pk.
Selected Varieties

\$1.00

SAVE \$2.18 on 2

POP-SECRET MICROWAVE POPCORN
3 ct.
Selected Varieties

2/\$3

NUNN BETTER PET CARE SAVINGS

SAVE 98¢ on 2

NUNN BETTER DOG BISCUITS
64 oz.
Medium or Large

2/\$5

SAVE 87¢

NUNN BETTER DRY DOG FOOD
16 lb.
Butcher's Best & Golden Gravy

\$5.00

SAVE 99¢

NUNN BETTER MINI CHUNKS & GOLDEN NUGGETS
18 lb.

\$5.00

SAVE 90¢ on 2

NUNN BETTER DOG SNACKS
5.6 - 6 oz.
Jerky Strips or Beef Sticks

2/\$3

SAVE 88¢ on 2

NUNN BETTER WILD BIRD SEED
20 lb.
P.P. \$4.99

2/\$9

TOTAL BOTTOM LINE SAVINGS!



**HUNGRY JACK
INSTANT
POTATOES**
15.3 oz. Family Size

\$1.00



**KRAFT &
OPEN PIT
BBQ SAUCE**
16.25 - 18 oz.
Selected Varieties

75¢



**HELLMANN'S
MAYONNAISE**
30 oz.
Selected Varieties

2/\$5



**PROGRESSO
SOUPS**
18.3 - 19 oz.
Selected Varieties

4/\$5



**BROOK'S
FAMILY SIZE
CHILI BEANS**
30.5 - 31 oz.
Selected Varieties

\$1.00



**SWISS MISS
HOT COCOA**
39 oz. Value Pack Canister
Regular or Marshmallow

\$4.00



**TRADER'S
CHOICE
SPICES**
1 - 6 oz.
Selected Varieties

4/\$3



**PILLSBURY
FLOUR**
5 lb.
Selected Varieties

2/\$3



**PILLSBURY
CAKE MIXES**
18 - 18.9 oz.
Selected Varieties

75¢



**CRISCO
VEGETABLE
OIL**
128 oz. Value Size

\$6.00

OUR FAMILY BRANDS



**OUR FAMILY
NON DAIRY
CREAMER**
35.3 oz.

\$3.00



**OUR FAMILY
MANDARIN
ORANGES**
11 oz.

5/\$2



**OUR FAMILY
APPLE SAUCE**
25 oz.
Regular or Unsweetened

4/\$3



**OUR FAMILY
LASAGNA**
16 oz.

2/\$1.50



**OUR FAMILY
CANNED
FRUITS**
13 - 15.4 oz.
Selected Varieties

4/\$3

MICHIGAN VS OHIO STATE TAILGATE-GIVEAWAY!!



SAVE \$3.75 on 3

LIMIT 3

PEPSI COLA PRODUCTS

Selected Varieties
8 Pk. 16.9 oz. Plastic

3/\$9
+ Dep.

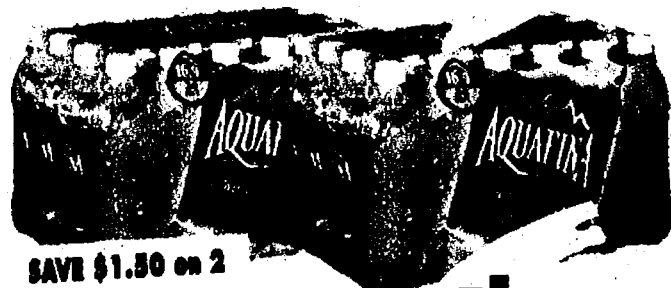

SAVE \$1.50 on 2

AQUAFINA WATER

24 Pk. 16.9 oz. Bottles

2/\$9



SAVE \$1.75 on 5

PEPSI-COLA PRODUCTS

Selected Varieties
2 Liter Bottles

5/\$5
+ Dep.



SAVE 90¢ on 2

PROPEL DRINKS

Selected Varieties
6 Pk. 16.9 oz. Bottles

2/\$7

Enter for your chance to win
TWO tickets to see the
**Michigan home game on
November 17, 2007
in Ann Arbor!**

One (1) Grand Prize:

Two (2) tickets to the November 17 game,
with the special tailgate bonus of
two (2) 24-pack Aquafina products,
eight (8) 2-liter bottles of Pepsi-Cola products,
and ten (10) tickets to the University of Michigan
Sports and Entertainment Center.



SAVE \$3.50 on 2

GATORADE DRINKS

Selected Varieties
8 Pk. Bottles

2/\$10

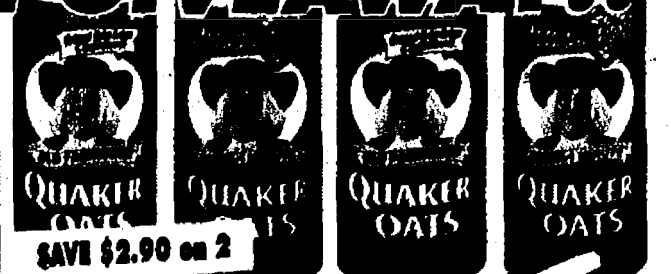

SAVE \$2.90 on 2

QUAKER OATS

Selected Varieties
42 oz.

2/\$5



SAVE \$1.00 on 4

QUAKER RICE CAKES

Selected Varieties
4.5 - 7.23 oz.

4/\$7

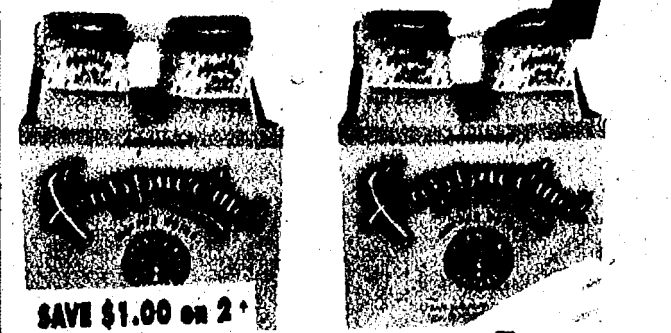

SAVE \$1.00 on 2

FRAPPUCCINO DRINKS

Selected Varieties
4 Pk. Bottles

2/\$9



SAVE \$2.50 on 5

LIPTON ICED TEA

Selected Varieties
1.5 Liter Bottles

5/\$5

NATURAL & ORGANIC FOODS!



SAVE UP TO 54¢

KING ARTHUR FLOUR
5 lb.
Selected Varieties

\$2.25



FAIR TRADE NATURAL CANE SUGAR
24 oz.

\$2.00



SAVE UP TO \$1.50

CROFTER'S PREMIUM JAMS & JELLIES
10 - 11 oz.
Selected Varieties

2/\$4



SAVE UP TO \$2.00

EREWHON CEREALS
10 - 10.5 oz.
Selected Varieties

2/\$5



SAVE UP TO \$1.88

ANNIE'S ORGANIC DRESSINGS
8 oz.
Selected Varieties

2/\$4.50



SAVE 59¢

ORGANIC VALLEY CREAM CHEESE
8 oz.

\$2.00

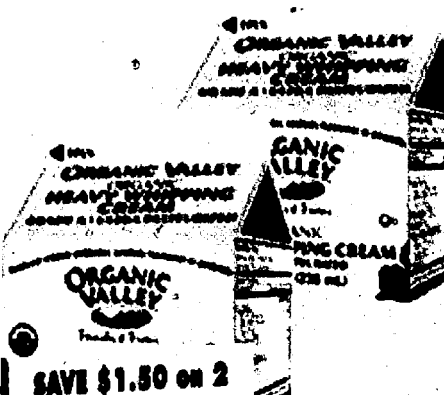

SAVE \$1.50 on 2

ORGANIC VALLEY HEAVY WHIPPING CREAM
8 oz.

2/\$3

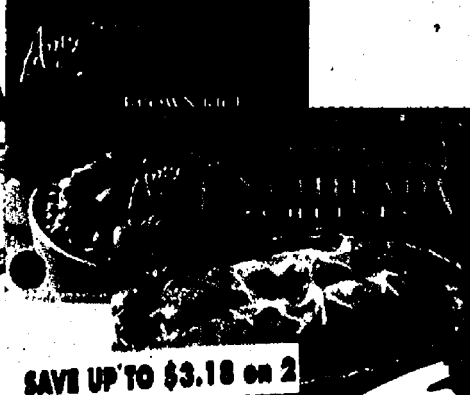

SAVE UP TO \$3.18 on 2

AMY'S FROZEN LASAGNA, MEAL IN A BOWL & DINNERS
9 - 11 oz.
Selected Varieties

2/\$6

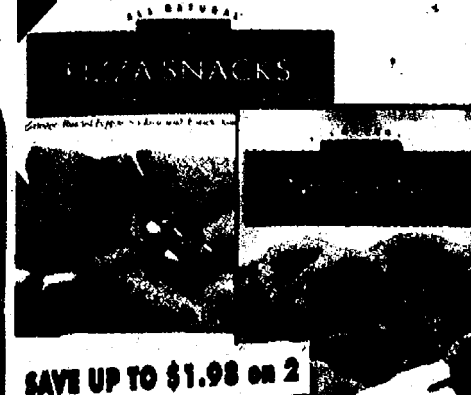

SAVE UP TO \$1.98 on 2

ALEXIA FROZEN APPETIZERS
6 - 20 oz.
Selected Varieties

2/\$5



SAVE \$1.25

ENJOY LIFE BREAD & BAGELS
Wheat Free & Gluten Free
16 - 24 oz.
Selected Varieties

\$3.00

ALL NATURAL FRESH MEATS & VEGETABLES

NO ANTIBIOTICS, NO PRESERVATIVES, NO ADDED HORMONES & ALWAYS VEGETARIAN FED!



Star Ranch All Natural Choice Angus Beef SIRLOIN TIP ROAST OR STEAK

\$34.99 LB.

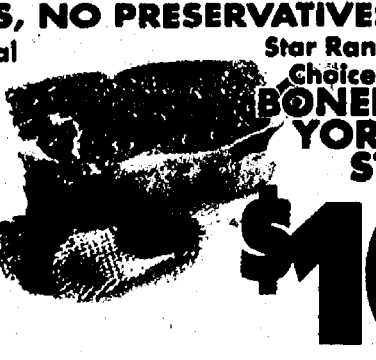

Star Ranch All Natural Choice Angus Beef BONELESS NEW YORK STRIP STEAK

\$10.99 LB.



Star Ranch All Natural Amish Chicken WHOLE FRYERS

\$11.19 LB.



Star Ranch All Natural Amish Chicken SPLIT CHICKEN BREASTS Family Pack

\$11.89 LB.



Organic WHOLE CARROTS
1 lb. Bag

88¢



Organic POM JUICE
3 Varieties
18 oz.

2/\$5



Organic KIWI FRUIT
1 lb. Bag

\$1.88

USDA Choice Meats at Low, Low Prices!



USDA Choice Beef
**BONELESS
CHUCK STEAK**
Family Pack

\$2.59
LB.

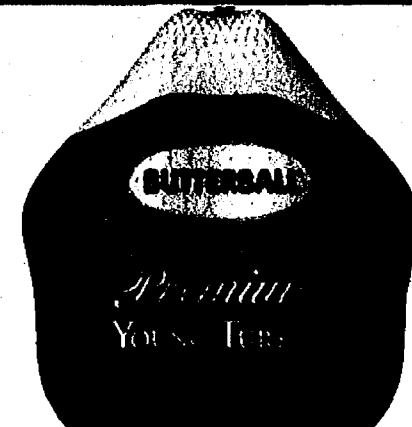

Butterball
**SELF BASTING
TURKEY**
10 - 26 lb.

\$1.19
LB.

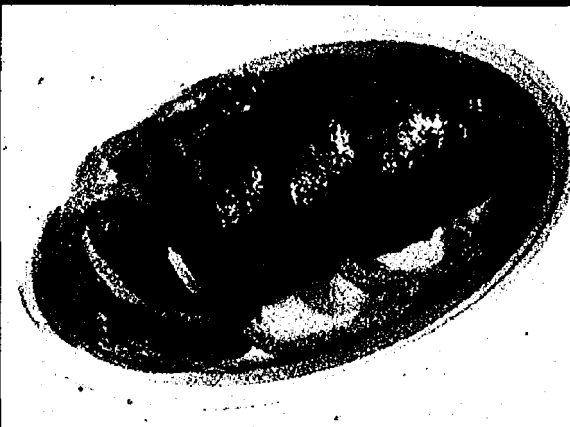

USDA Choice Beef
**STUFFED
FLANK STEAK**

\$3.99
LB.

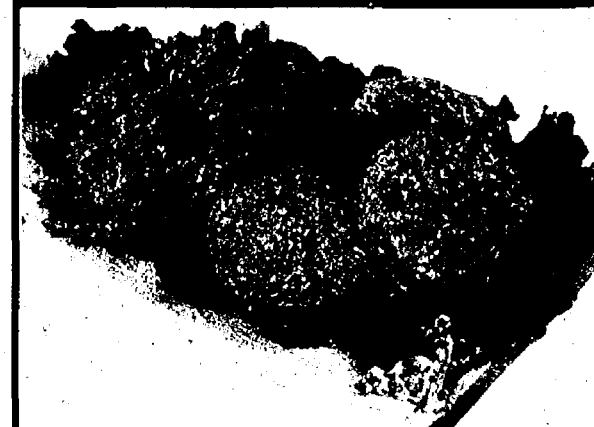

Certified
**FRESH GROUND
CHUCK**
Family Pack

\$1.79
LB.



"Pork" The Other White Meat
**PORK
STEAK**
Family Pack

\$1.19
LB.



"Pork" The Other White Meat
**WESTERN STYLE
PORK RIBS**

\$1.49
LB.



American
**LAMB
LOIN CHOPS**

\$6.99
LB.

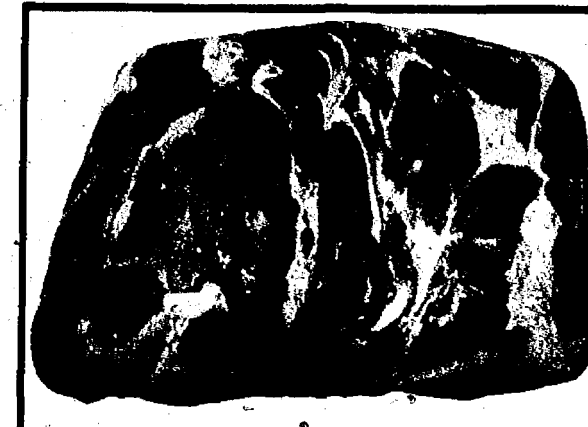

"Pork" The Other White Meat
**BOSTON BUTT
ROAST**

\$1.09
LB.

Frozen Meats



**BULK
BACON**
Sold in 15 lb. Box

**PORK
RIB TIPS**
10 lb. Box

**CHICKEN
PARTY
WINGS**
5 lb. Bag

**PORK
TENDER
FILLETS**
10 lb. Box

**BONELESS,
SKINLESS
CHICKEN
BREAST**
3 lb. Bag

99¢
LB.

99¢
LB.

\$1.69
LB.

\$1.39
LB.

\$1.69
LB.

Deli



**ECKRICH
ROAST BEEF**
Regular or Italian

**LEON'S
SALSA
SALAD**

**GARDEN FRESH
ROADHOUSE
BEANS**

**CADY CREEK
COLBY
CHEESE**

**PRICES
PIMENTO
SPREAD**

\$5.79
LB.

\$3.79
LB.

\$3.79
LB.

\$5.39
LB.

\$3.49
12 OZ.

DeLallo



Premium Meats, No MSG,
No Artificial color or additives

**DELALLO
PRIVATE STOCK
PROVOLONE**

**DELALLO
GOLD
HAM**
Virginia or Honey

**DELALLO
HONEY BBQ
CHICKEN BREAST**

**PRINCE OMAR
HOMMUS**
Selected Varieties

**PRINCE OMAR
PITA CHIPS**
Selected Varieties

\$4.59
LB.

\$3.99
LB.

\$5.99
LB.

\$1.99
8 OZ.

\$2.49
7 OZ.

Boar's Head



Available at Chelsea, Dexter, Saline,
Adrian-W. Maumee, Brooklyn, Ferguson,
Parnell & Spring Arbor

**BOAR'S HEAD
ROSEMARY
HAM**

**BOAR'S HEAD
SALSALITO
TURKEY**

**BOAR'S HEAD
MUENSTER
CHEESE**

\$6.49
LB.

\$6.99
LB.

\$5.19
LB.

Fresh Seafood



All Polly's/Country Market Seafood
is U.S.D.A. & HACCP Inspected

**YELLOWFIN
TUNA STEAKS**
10 lb. Box of 12 oz. Steaks

**31 - 40 ct.
COOKED
SHRIMP**
10 lb. Box of (5) 2 lb. Bags

**26 - 30 ct.
COOKED
SHRIMP**
10 lb. Box of (5) 2 lb. Bags

**TILAPIA
FILLETS**
10 lb. Box of (10) 1 lb. Bags

**31 - 40 ct.
E-Z PEEL
SHRIMP**
10 lb. Box of (5) 2 lb. Bags

\$5.49
LB.

\$4.79
LB.

\$5.29
LB.

\$1.99
LB.

\$3.99
LB.

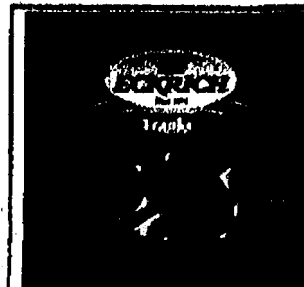

**ECKRICH
ALL MEAT FRANKS**
Selected Varieties
Excludes Beef & Cheese
1 lb.

3/\$5



**ECKRICH
ALL MEAT BOLOGNA
OR SALAMI**
Selected Varieties
Excludes Beef Bologna
1 lb.

3/\$5

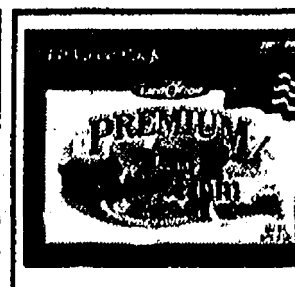

**LAND O FROST
PREMIUM THIN SLICED
LUNCHEATS**
Selected Varieties
1 lb.

2/\$7

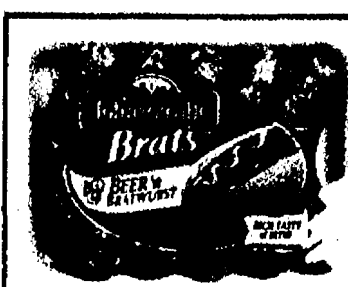

**JOHNSONVILLE
FRESH GRILLING
BRATS**
Selected Varieties
19.75 - 20 oz.

2/\$7

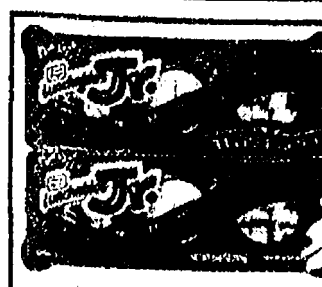

**OSCAR MAYER
LUNCHABLE JR'S**
Selected Varieties
3.42 - 4.53 oz.

2/\$3

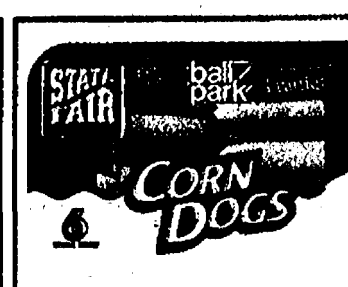

**STATE FAIR
CORN DOGS**
Selected Varieties
1 lb.

2/\$4



**EL MONTEREY
BURRITOS**
Selected Varieties
32 - 40 oz.

2/\$6

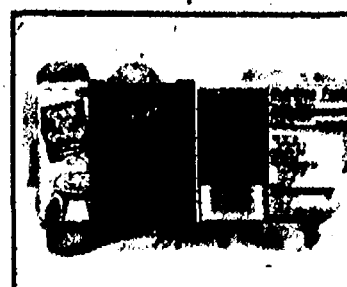

**CHUNG
EGG ROLLS**
Selected Varieties
12 oz.

2/\$5

SAVINGS ON SNACKS & BEVERAGES!

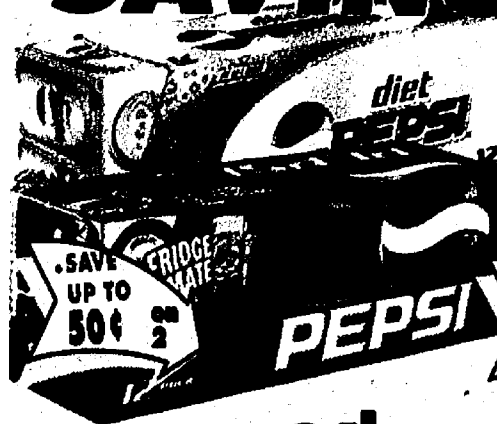

PEPSI-COLA PRODUCTS
12 Pk. 12 oz. Cans
Selected Varieties

2/\$8
+ Dep.



OUR FAMILY SODA
12 Pk. 12 oz. Cans
Selected Varieties

3/\$6
+ Dep.



7-UP PRODUCTS
12 Pk. 12 oz. Cans
Selected Varieties

2/\$6.50
+ Dep.



COCA-COLA PRODUCTS
8 Pk. 12 oz. Plastic
Selected Varieties

4/\$11
+ Dep.



CAPRI SUN DRINKS
10 ct.
Selected Varieties

4/\$7

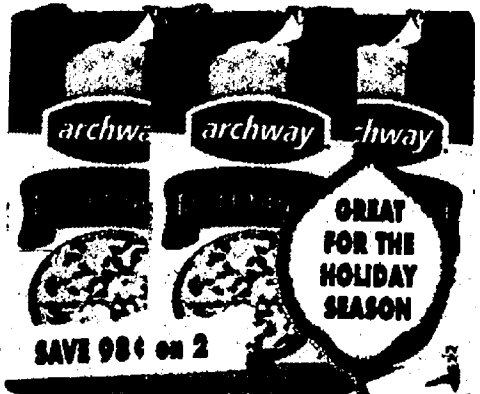

ARCHWAY PREMIUM SPECIALTY COOKIES
8.5 oz.
Selected Varieties

2/\$5



NABISCO CHIPS AHOY COOKIES
14.5 - 16 oz.
Selected Varieties

2/\$4



JAY'S BIG J POTATO CHIPS
11.5 oz.
Selected Varieties

4/\$7



FRITO LAY FRITOS & CHEETOS SALE
8.5 - 10 oz.
Selected Varieties

2/\$3



TOSTITOS TORTILLA CHIPS
9 - 13 oz.
Selected Varieties

4/\$9

THE WATERING HOLE

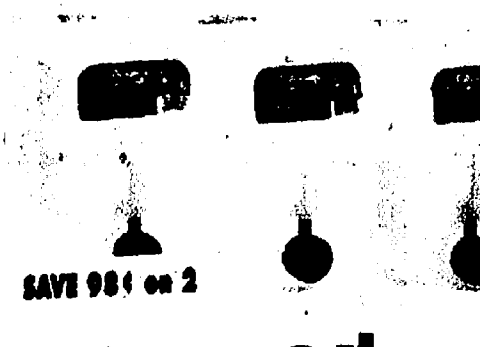

ABSOPURE WATER
320 oz. Value Size
Distilled, Drinking & Spring

2/\$5



ACCELERADE DRINKS
20 oz.
Selected Varieties

4/\$7



KOOL-AID JAMMERS
10 ct.
Selected Varieties

2/\$4



DASANI FRIDGE PACK WATER
12 Pk. 12 oz. Bottles

2/\$6



OUR FAMILY SPRING WATER
24 Pk. 1/2 Liter Bottles

2/\$8

Check out our Wine Cellar & Beer Barrel Specials



**LINDEMAN'S
& LITTLE
PENGUIN
WINES**
750 ml
Selected Varieties

SAVE
UP TO
\$1.95
\$5.00
+ tax



**BLACKSTONE
WINES**
750 ml
Selected Varieties

SAVE
UP TO
\$4.24
\$7.75
+ tax



**RAVENSWOOD
VINTNER'S
BLEND**
750 ml
Selected Varieties

SAVE
UP TO
\$3.49
\$8.25
+ tax



**FAT BASTARD
& BIG HOUSE
WINES**
750 ml
Selected Varieties

SAVE
UP TO
\$2.24
\$7.50
+ tax



**SUTTER HOME
FOR HOPE
WHITE
ZINFANDEL**
Twin Pack, 750 ml

SAVE
UP TO
\$2.24
\$4.75
+ tax

Where Liquor is Sold



**SCHWEPES
CLUB SODA &
TONIC WATER**
1 Liter

SAVE
UP TO
50¢
\$1.00
+ dep



KAHLUA
750 ml
Selected Varieties

SAVE
UP TO
\$4.00
\$19.97
+ tax



**BACARDI
LIGHT RUM**
750 ml
Selected Varieties

SAVE
UP TO
\$4.00
\$12.99
+ tax



**SMIRNOFF
FLAVORS**
750 ml
Selected Varieties

SAVE
UP TO
\$4.00
\$11.95
+ tax



**JACK DANIELS
WHISKEY**
750 ml

SAVE
UP TO
\$4.00
\$21.97
+ tax



**HARD
CREAMERS**
6 Pk. 12 oz. Bottles
Selected Varieties

SAVE 80¢
\$6.95
+ dep
+ tax



**SAM ADAMS
& BELLS
MICROBREW &
DOS EQUIS**
6 Pk. 12 oz. Bottles
Selected Varieties

SAVE UP TO \$1.24
\$6.75
+ dep
+ tax



**LABATT
BEER**
12 Pk. 12 oz. Bottles
Selected Varieties

SAVE \$1.50
\$8.25
+ dep
+ tax



**COORS &
COORS LIGHT**
12 Pk. 12 oz. Bottles

SAVE \$1.24
\$7.75
+ dep
+ tax



**HEINEKEN,
AMSTEL LIGHT,
GUINNESS
DRAUGHT &
BASS ALE**
12 Pk. 12 oz. Bottles

SAVE UP TO \$1.95
\$12.00
+ dep
+ tax



**PILSNER
URQUELL**
12 Pk. 12 oz. Bottles

SAVE \$1.45
\$12.50
+ dep
+ tax

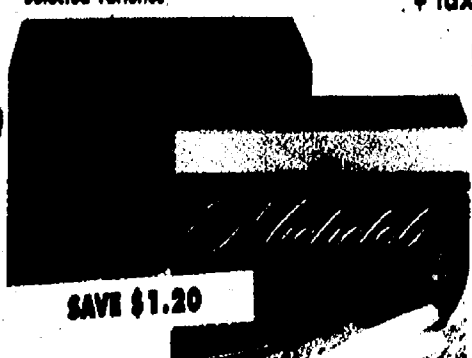

**MICHELOB
BEER**
20 Pk. 12 oz. Bottles
Selected Varieties

SAVE \$1.20
\$11.75
+ dep
+ tax



**BUSCH &
BUSCH LIGHT**
12 Pk. 12 oz. Cans

SAVE 30¢
\$5.95
+ dep
+ tax



**MILLER
LITE, GENUINE
DRAFT &
GENUINE DRAFT
LIGHT**
18 Pk. 12 oz. Cans

SAVE \$1.00
\$10.25
+ dep
+ tax



**MILLER
HIGH LIFE**
30 Pk. 12 oz. Cans
Regular or Light

SAVE \$1.30
\$13.75
+ dep
+ tax

HOUSEHOLD / NON FOOD SAVINGS!



**SO-DRI
PAPER
TOWELS**
1 ct.

2/\$1

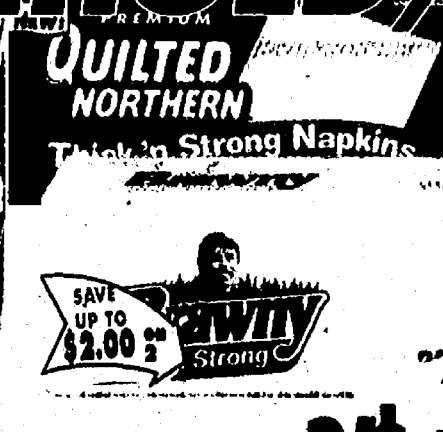

**NORTHERN
OR BRAWNY
NAPKINS**
200 ct.

2/\$4



**TIDE
LIQUID
LAUNDRY
DETERGENT**
80 - 100 oz.
Selected Varieties

2/\$2.00



**VALU-PAK
GARBAGE
BAGS**
40 - 60 ct.
Selected Varieties

2/\$7



**SOFT'N GENTLE
BATH TISSUE**
4 Roll

4/\$5



**FEBREZE
AIR EFFECTS
SPRAY**
9.7 oz.
Selected Varieties

2/\$5



**OUR FAMILY
LIGHT BULBS**
1 - 4 Pk.
Selected Varieties



**OUR FAMILY
TALL KITCHEN
BAGS**
45 - 80 ct.
Selected Varieties



**OUR FAMILY
PAPER
TOWELS**
8 Roll

2/\$9



**OUR FAMILY
BATH TISSUE**
12 Double Rolls

2/\$11

HEALTH & BEAUTY CARE



**OUR FAMILY
FACIAL
TISSUES**
85 - 160 ct.
Selected Varieties

5/\$5

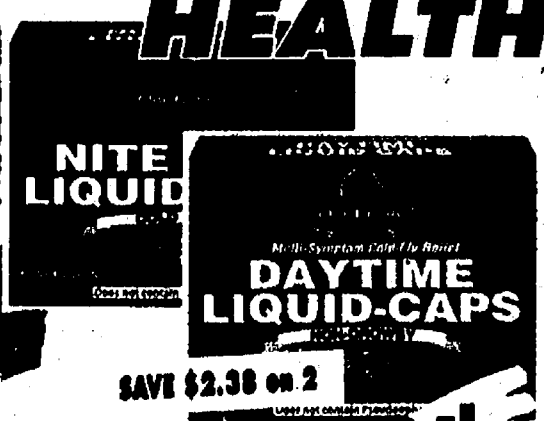

**OUR FAMILY
LIQUICAPS
COLD CARE**
12 ct.
Daytime, Nitetime or DayNite

2/\$3



**SENSODYNE
TOOTHPASTE**
4 oz.
Selected Varieties

\$4.29

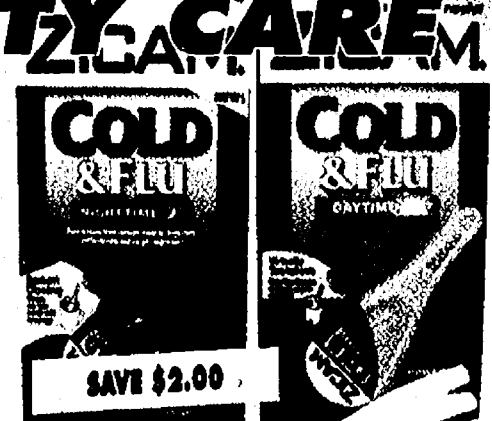

**ZICAM
COLD REMEDY**
1 - 5 oz. or 20 - 25 ct.
Selected Varieties

\$7.89



**PURELL
SANITIZER**
12 oz. Bonus Size

\$2.19

DAIRY & FROZEN SAVINGS!



PILLSBURY GRANDS!
PREMIUM CINNAMON ROLLS
17.50 oz.
Selected Varieties

\$2.00



INTERNATIONAL DELIGHT CREAMER
16 oz.
Selected Varieties

4/\$5



NORPAC PREMIUM FROZEN VEGGIES
16 oz.
Selected Varieties

4/\$3



CHICAGO AVE PREMIUM PIZZA
48 oz. Super Size
Selected Varieties

\$6.00



BLUE BONNET QUARTERS
16 oz.
Regular or Light

2/\$1

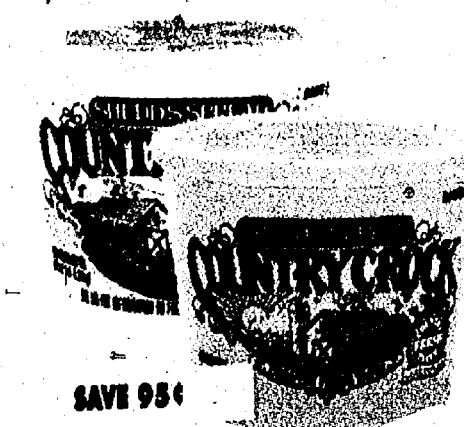

COUNTRY CROCK SPREAD
12 oz. Spray or 3 lb. Tub
Selected Varieties

\$2.00

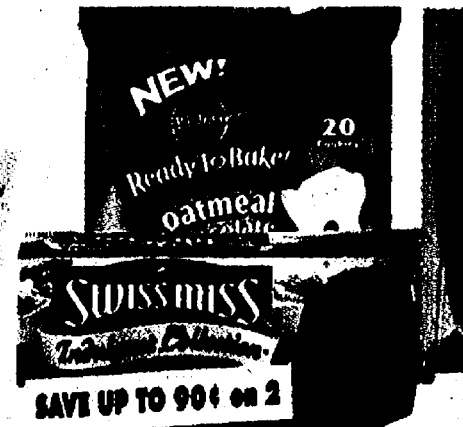

PILLSBURY READY TO BAKE COOKIES & SWISS MISS PUDDING PACKS
18 oz. Cookies & 6 Pack Pudding
Selected Varieties

2/\$5



DUTCH FARMS TORTILLA SHELLS
10 oz.
Flour or Corn

2/\$1



DUTCH FARMS CHEESE SHREDS & CHUNKS
8 oz.
Selected Varieties

2/\$3



DUTCH FARMS SOUR CREAM & DEAN'S CHIP DIP
16 oz.
Selected Varieties

\$1.00



STOUFFER'S LARGE CLASSICS
9.3 - 21 oz.
Selected Varieties

2/\$6

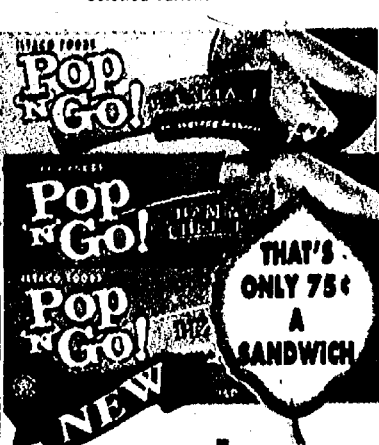

POP & GO POCKET SANDWICHES
8 ct. 4.23 oz. Family Pack
Ham & Cheese or Pepperoni & Cheese

\$6.00



NORPAC PREMIUM VEGGIE BLENDS OR CORN ON THE COB
16 oz. or 8 ct. Corn
Selected Varieties

4/\$5



TOMBSTONE PREMIUM FROZEN PIZZA SALE
16 - 29.5 oz.
Selected Varieties

2/\$5



KEMPS ICE CREAM TREATS
4 - 6 Pk.
Selected Varieties

2/\$5

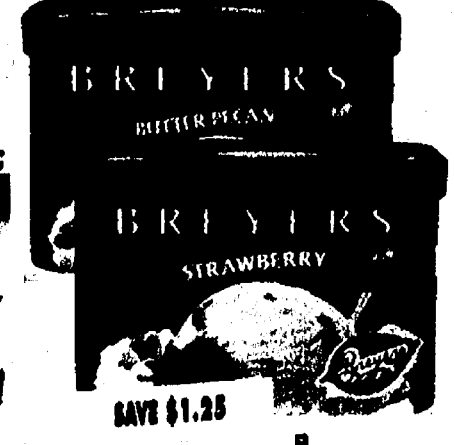

BREYERS PREMIUM ICE CREAM
56 oz.
Selected Varieties

\$3.00

GREAT FALL SAVINGS!!

Enjoy Fresh Fruits & Vegetables For Better Health

New Crop
**CALIFORNIA
NAVEL
ORANGES**
\$1.98
3 LB. Bag

Fresh
**MICHIGAN
MACINTOSH
APPLES**
2/\$3
3 LB. Bag

Imported
**"ON THE VINE"
TOMATOES**
\$1.48
LB.

Michigan
**ROUND WHITE
POTATOES**
2/\$3
10 LB. Bag

Fresh Packed
**DOLE
COLESLAW**
98¢
1 LB. Bag

Washington
**BARTLETT
PEARS**
88¢
LB.

Sno White
**NUCCIO
WHOLE
MUSHROOMS**
\$1.28
8 oz. Pkg.

Fresh Floral Department
**AUTUMN
BOUQUET**
\$5.99
EACH
MAY NOT BE EXACTLY AS ILLUSTRATED

Fresh Packed
**DOLE
SPINACH**
\$1.28
10 oz. Bag

Fresh Bakery
**MINI BREAD
LOAVES**
White, Wheat, Garlic & Sourdough
\$1.19
2 COUNT

Fresh Baked
**EGG KNOT
ROLLS**
\$1.69
6 COUNT

Give & Get
**MINI
CAKES**
Gingerbread, Spiced Pumpkin
& Holiday Fruit Cake
\$2.89
8 OZ.

**MINI CINNAMON
CROISSANTS**
\$2.99
9 OZ.

**GLAZED
TWIRLS**
Cinnamon or Caramel
\$1.79
3 COUNT